6C a Week DELIVERED TO YOUR HOME

ONLY AFTERNOON PAPER IN LIMA RECEIVING THE ASSOCIATED PRESS SERVICE.

LIMA TIMES-DEMOCRAT.

NORTHWESTERN OHIO'S HOME NEWSPAPER.

6C a Week DELIVERED TO YOUR HOME

NUMBER 286—35th YEAR | LIMA, OHIO, SATURDAY, NOVEMBER 1, 1919. | PRICE TWO CENTS

500 THOUSAND QUIT JOBS

UNION LEADERS IGNORE ORDER OF COURT

OHIO MINERS OUT UNDER STRIKE CALL

No Disorders Shown As Men Remain in Their Homes Today

Some Small Mines, Non-Union, Continue to Produce

(ASSOCIATED PRESS DISPATCH)

COLUMBUS, O., Nov. 1.—Unofficial information received here early today indicate that practically all of Ohio's 40,000 soft coal miners answered the strike call, which was effective last midnight. At state headquarters here of the United Mine Workers, John Moore, president of the Ohio miners, said it probably would be late in the day before definite figures would be available as to the number of men on strike. No statement from the operators was available, but reports indicated that in most of the districts the mine owners made no attempt to operate.

No disorder was reported from any of the coal districts in connection with the walkout of miners. Reports indicated that in most instances the miners remained at their homes.

No troops, either state or federal, have been ordered out in Ohio in connection with the coal strike.

Reports late last night from several of Ohio's coal fields indicated that every union miner would be idle today. From Athens came the report that nearly 8,000 would fail to report for work today. The same report stated that a number of miners expressed themselves as willing to continue work if ordered to do so by the government. These men, however, were said to be in the minority.

An early morning report from Wellston state that the 2,000 miners of that district had laid down their tools.

There are 7,000 union miners in the Steubenville district and it was reported last night that these men would walk out to the man. From Bridge port and East Liverpool came reports that the 4,000 miners employed in the two districts would obey the order.

Several small mines in the Zanesville district, which are not unionized; it was reported, would continue to mine coal. Union miners of the district, however, were reported on strike.

Woman Sleeps For Three Weeks

NEW YORK, Nov. 1.—Mrs. Dora Mintz, 29, has been asleep for three weeks, and all attempts to rouse her have failed, Dr. Royal S. Copeland, health commissioner, announced today.

She first became ill October 1, complaining of a sore throat.

Later Mrs. Mintz developed a severe headache and October 7, she went to bed and has been in a semi-comatose condition ever since. She was taken to a hospital October 16, and has been given nourishment in liquid form. Physicians report that the young woman becomes slightly delirious at times.

"The sleeping sickness' is believed to be the aftermath of an attack of influenza.

G. A. R. HEAD DIES.

NEW YORK, Nov. 1.—Colonel James D. Bell, commander-in-chief of the Grand Army of the Republic died today at his home in Brooklyn. He was 74 years old.

You Can't Fool All The People All The Time

G. O. P. HOLDING OUT TO HELP GALE BECOME POSTMASTER, IS LATEST DOPE

—ARE YOU GOING TO HELP THEM?

Has "Cap" Gale been promised the Postmastership of Lima if a republican president is elected next year, in return for agreeing to step down and out of the safety directorship of the city, in the event Harley is elected?

That is the question that will arise now that Captain Peter McGowan, prominent negro leader of the city, and long a valued member of the republican organization, has "spilled the beans" for the gang.

In the store of Nelson and Herbst a number of citizens were assembled discussing the Mayoralty fight. Among the gentlemen present were Captain McGowen; Frank H. Downing, generally accredited with being either the republican boss of the city or so close to the throne he passes upon all things; Don C. Henderson, attorney; Colonel William Bell; Frank A. Hume, Nels Nelson, Charles Herbst and Judge William Klinger.

Frank A. Hume is reported to have asked this question of Mr. Downing:

"Why is it that the republican voters of Lima hesitate for patriotic reasons to support Frank Burkhardt? I am a democrat and two years ago when an appeal was made that we Democrats support the republican candidate I, as one, did so. And I know of many others. We thought it our patriotic duty, although we knew that our candidate was as good as Bailiss Simpson.

"Now I wish, Mr. Downing, you would advise me why some republicans hesitate, or why fair play does not predominate. Why is the republican organization so insistent that every republican stand by Harley regardless of consequences."

Downing is said to have made no answer and Captain McGowen, the negro leader of the city, then stepped forward and said:

"I am an organization man and stand for Downing, Gale and McGowan, right or wrong. am the only colored man that is a member of the republican organization.

"Mr. Hume would you believe me if I were to tell you the real truth?"

Mr. Hume answered that he would. Then Captain McGowen is said to have spoken right out in meeting, about as follows:

"If the organization remains in power and a republican is elected president of the United States, Captain Gale will receive the endorsement for postmaster."

Strike Recall Rumors Denied

(ASSOCIATED PRESS DISPATCH)

INDIANAPOLIS, Nov. 1.—It was learned here that the executive board of the United Mine Workers of America, while in session yesterday, heard reports that messages, puporting to come from John L. Lewis, acting president of the miners and calling off the strike, had been received on union circles in Colorado and Utah.

It was learned that no such messages had bee nsent and their source was declared to be a mystery to union officials.

SALT LAKE CITY, Ut., Nov. 1.—The strike of Utah soft coal miners scheduled for midnight was declared off in a telegraph received here by John M. McLennan, Utah state representative of the United Mine Workers of America, from John L. Lewis, president of the federation.

NEXT MOVE IN COAL STRIKE IS UP TO THE MEN, OFFICIALS OF THE GOVERNMENT DECLARE

(ASSOCIATED PRESS DISPATCH)

WASHINGTON, Nov. 1.—Miners must make the next Move in the soft coal strike, was the opinion today of government officials.

The strike was a reality today even though directing heads of the United Mine Workers of America were restrained from activity by federal court injunction. Government officials awaited reports as to the extent of the walkout, for upon this information rested the future course of the government.

Should reports that any considerable number of miners desire to continue work, the government was prepared to furnish them protection. Should disorders occur, the government was ready with all the police powers at its disposal to put them down.

But the government's activities were not alone in the coal fields. Maximum prices for bituminous coal, formulated to mest war's necessity, were again in effect. Priority of distribution, based in part on the war schedule was in operation.

All steps to protect miners who refused to heed the call of union heads, to preserve peace in the bituminous fields and to lessen in so far as possible the suffering of the public and the disruption of industry, incident to such a strike had been taken. Nothing more can be done by the government, officials intimated, until a way was shown by the strikers themselves. For that reason officials were not prepared to discuss the government's course other than has been outlined.

SMALL HOPE OF RESCUING ANY IN MINE TOMB

(ASSOCIATED PRESS DISPATCH)

AMSTERDAM, O., Nov. 1.—With the recovery of seven bodies from the burning number two mines of the Youghiogheny and Ohio Coal Company late last night, officials of the company today held out small hope of the remaining 13 miners being alive after having been imprisoned 72 hours. Of the seven bodies discovered last night, one was identified as that of James Gray. The other six were said to be foreign-born miners.

Following attempts to disperse the crowd of relatives and friends who have thronged the entrance to the mine ever since the disaster occurred, mine officials hoped early today to remove the bodies from the mine. On account of the women and children at the mouth of the mine last night no efforts to move the bodies were made.

From the condition of the bodies it was stated that all had been suffocated by smoke or gas as they had not been touched by the flames. Company officials expressed the belief that the remaining men had wandered farther into the mine.

For the first time since the fire broke out fire fighters got the flames under control late last night.

The company announced that a statement would be issued tonight or tomorrow.

Japanese geisha girls in Honolulu have been granted an increase of 50 cents an hour, making their pay $1.50 an hour.

MINERS' LEADERS DISREGARD THE ORDERS OF UNITED STATES COURT; 400,000 MEN GO OUT ON STRIKE

(ASSOCIATED PRESS DISPATCH)

CHICAGO, Nov. 1.—Upwards of 394,000 bituminous mine workers throughout the nation of a total of 615,000 men employed in that industry today were on strike in response to the general strike call, effective at midnight last night, according to reports, in some instances estimated, received by union leaders. Despite the federal injunction issued at Indianapolis against the strike, the leaders who generally stated they would disregard it, asserted that the strike today would be extended to more than 500,000 miners.

Exact strength of the walkout probably will not be known until Monday, however, since in many of the country's mines Saturday has been recognized as at least a half holiday and work suspended altogether in others on Sundays.

Mine operators early today had announced no plans for carrying on mining, despite the precautionary steps taken and promised by the federal and different state governments. Neither had they given out an estimate of the number of men on strike.

From headquarters here of the central department of the United States army which embraces most of the nation's great bituminous coal fields no reports of additional movements of federal troops into the mining zones had been announced. Federal troops from Camp Zachary Taylor, Louisville, Ky., today were on duty in the West Virginia coal fields and others were held in readiness in Georgia to be sent to the East Tennessee mining district. In Colorado and Oklahoma state troops had been ordered into the coal fields.

Throughout the country the putting into effect of the walkout was orderly. No reports of violence or destruction of property were received and in many instances a sufficient quota of union men was left at the various properties to prevent accidents or the damages that would result from stopping the machinery.

Minus reports from some of the states on the number of miners affected by the strike order, principally Alabama and Virginia, following is a table by states of the number of men reported out today by the union leaders.

Arkansas 4,000; Colorado 6,000; Illinois 80,000; Indiana 25,000; Iowa 14,000; Kansas 12,000; Kentucky 10,000; Maryland 10,000; Michigan 2,400; Missouri 2,000; Montana 4,000; New Mexico 4,000; Ohio 40,000; Oklahoma 7,000;; Pennsylvania 100,000; Tennessee 2,000; Texas 2,500; Utah 1,000; Washington 6,000; West Virginia 40,000; Wyoming 8,000.

QUIET AT UNION HEADQUARTERS

INDIANAPOLIS, Ind., Nov 1.—From the scene of most activity in connection with the strike of approximately 400,000 bituminous coal miners, headquarters of the United Mine Workers of America here has been transformed in the last 24 hours to perhaps the most lethargic.

The lack of activity, however, was not due to disinterest in the strike but was the result of the sweeping provisions of the restraining order issued yesterday by United States District Judge A. B. Anderson compelling the miners' officials to refrain from taking any part in conducting or encouraging the strike of the miners, which, according to dispatches, has been carried out almost to a man among the union soft coal workers of the country.

Miners' leaders at headquarters thus far, apparently have obeyed the restraining order to the letter. They not only decline to give out statements and reports concerning the strike but will not discuss their plans for combatting the action of the government in the courts, and unless the restraining order is violated by some of those against whom it is directed, miners' headquarters will remain out, at least until the government's injunction proceedings again come up in the federal court November 8.

PITTSBURGH AND SOUTH IDLE

PITTSBURGH, Pa., Nov. 1.—Approximately 42,000 miners in the Pittsburgh district went on strike today in response to the order of the United Mine Workers of America, according to officers of district number five of the organization. The number represent practically 100 per cent of the coal production of Western Pennsylvania.

Most of the men walked out at 4 o'clock yesterday afternoon at the end of the day shift it was announced at district headquarters. About five per cent of the 42,000 miners work night shifts, and this number went into the mines yesterday and worked until last midnight when they too jointed the strike, union officials said.

OUT IN WEST VA.

CHARLESTON, W. Va., Nov. 1.—Reports received at the headquarters of district number 17, United Mine Workers of America today indicated that approximately 42,500 miners had answered the strike call in West Virginia. With one or two exceptions where organized miners are working under recent contracts, and with the exception of the men left at the mines to protect the property, union officials asserted that the response to the call was 100 per cent.

State military headquarters was established here today by Colonel W. H. Harrell, commanding the 800 regulars of the first division who moved into West Virginia last night from Camp Taylor, Ky., to be used in event of an emergency.

KENTUCKY MEN QUIT

MADISONVILLE, Ky., Nov. 1.—Affected the first time in ten years by a strike of large magnitude, western Kentucky today was within the grasp of a nation-wide strike of soft coal miners which went into effect last midnight. Approximately 10,000 miners of the state had joined the walkout early today, according to union officers who predicted that several thousand additional men would quit before Monday.

Although officials of district 23, (Western Kentucky) United Mine Workers of America have repeatedly asserted that from 15,000 to 20,000 workers would answer the strike call, available reports today from the entire state did not show that many miners were out.

School Head is Missing; Foul Play Feared

CONNEAUT, Ohio, Nov. 1.—Frank P. McIntyre, principal of Dean Avenue School mysteriously disappeared from here early last night and is being sought by local police and Sheriff Eldred and deputies from Jefferson. When McIntyre failed to return home after going on an errand a search was started that resulted in finding his hat and overshoes. Whether he was assaulted by footpads and spirited away or kidnapped by students as a hallowe'en prank is unknown.

DOG BITES BOY

Stanley McGuire, 12 newsboy, while riding his bycycle yesterday afternoon at the corner of Main and High streets was bitten by a dog. The boy's cries attracted pedestrians who took him into the office of Dr. Steer, to have the injury dressed The teeth of the dog had sunken into the fleshy part of the boy's limb, but it is not believed the wound will be serious. McGuire lives at 1007 North Cole street.

Miss Melyne McKensie, Nova Scotia's first woman lawyer, made her first appearnce in court recently and won her first case.

OHIO WEATHER

Rain and colder tonight; Sunday colder and generallyy fair.

NewspaperARCHIVE®
NewspaperARCHIVE®

THERE WAS A HOT TIME IN THE OLD TOWN LAST NIGHT

"Fun" Was the Password At Lima's Hallowe'en Celebration.

VERY LARGE CROWD

Unique Costumes Featured The Event On The Public Square.

Despite the unfavorable weather Hallowe'en hundreds of young people in gala attire wended their way downtown last night, and mingled with the crowds that had gathered on Main street shortly after dusk and remained until nearly midnight. Ithough there was no special celebration, such as a parade or Mardi Gras, planned for the evening, the streets were lined with young and old in every manner of costume conceivable, from fairies and Red Cross nurses to blackface comedians and devils.

A platform had been erected on the west side of the Public Square, and the Liberty band furnished music for several hours during the evening. Despite the extremely uneven pavement, particularly on that side of the square, several hundred couples managed to trip the light fantastic, even though they couldn't keep very good step, as the crowd continually surged in and around them.

Much Merriment

This was the first public celebration for two years, with the exception of Armistice day, and the young people especially took advantage of the opportunity to have a good time. Tin horns, confetti and other necessary Hallowe'en joy making devices added to the merriment of the entertainers.

There were a number of very original costumes in evidence on the streets, and one that attracted particular attention was a young lady with a dress made entirely of playing cards, and hat to match. Even though she was jostled in the crowd, she managed to keep all of her kings, queens and aces attached to her.

Dame Fortune Appears

In addition, there were the usual number of clowns, yama yama girls blackface comedians, Spanish and gypsy dancers, Red Cross nurses, soldiers, sailors, devils, and nearly every other kind of masquerade imaginable. Couples would frequently be seen where the young lady wore her escort's attire, and the male member of the party dressed in feminine apparel. The men's feet usually gave them away and although a number of men managed to get into high heeled boots, how their feet must have hurt after the celebration was over. It was no unusual sight to see a young man (?) escorting her lady friend (?) into a confectionary store for a treat.

Besides the celebration on the square which was under the supervision of the entertainment committee of the Chamber of Commerce, a number of social events, dances, and parties were held throughout the city. Long after midnight, many persons who had been sleeping peacefully were awakened by the raucous noise of tin horns, in the possession of auto parties still bent on celebrating.

STRAINING YOUR EYES

—Straining your eyes to do your work is like overloading your automobile going up hill. Too much pull on the engine will wear it out quickly.

—Saving your eyes is knowing what is best for them and using common sense in its application.

—We are professionally capable of relieving the most aggravated cases of eye-strain, but can serve you much better if you will come to us on the start. Why wait?

—It is easier to retain good eyesight than to sustain it.

ROGERS EYESIGHT SPECIALIST
129 W. MARKET ST.
OPPOSITE ORPHEUM
Stores at Ft. Wayne, Toledo, Akron

Today's Temperature
(Solar Refinery Temperature)

4 a. m.	24
9 a. m.	28
12 n.	48
2 p. m.	45

CUPID ENJOYS A REST THIS MONTH

Fifty-nine marriage licenses have been issued from the Allen county probate court during the month of October. This falls somewhat below the number issued during the preceding month.

More licenses were issued on Saturdays than any other day of the week, that being the banner day for the marriage license business. Monday stands second, probably due to the fact that they get together and talk it over Sunday, while the applicants on Friday are indeed a rarity, showing that the hoodoo popularly associated with Friday is looked upon more seriously than is generally supposed.

MAKE RECREATION ROOM FOR GIRLS

Extensive improvements are being made on the South Lima branch of the Deisel-Wemmer cigar factory, for the convenience and comfort of the women and girl employees of the factory. The first floor is being practically remodelled, and a dance floor, rest and recreation rooms are being installed. In addition there will be a private dining room where the young women may eat their noonday lunches, it is understood.

The rooms will undoubtedly prove very popular with the young women, and the managers of the factory are planning to have an opening some time during the coming week. Mark Kolter, of the South Side branch has charge of the improvements, which will cost several thousand dollars.

TWO BADLY HURT IN AUTO ACCIDENT

OTTAWA, Nov. 1.—St. Michael's Catholic Ladies of Columbia, with 44 members is a new church organization at Ottoville.

L. D. Kahle and Co., of Kalida moved their merchandise store to Reading, Mich.

At B. F. Reynold's hog sale, two of the hogs brought over $1000 each. The sale totaled $14,000.

Albert Croy and wife, living on the Albert Kahle farm, south of town were severely injured in an automobile accident, Friday afternoon. Mel Inglewright was driving a Morman car, of which he lost control, it ran into a Ford, occupied by Mr. and Mrs. Croy, completely splintering the Ford, injuring the occupants. At this time, it is not known how badly. The car driven by Inglewright went thru everything in the way, knocking down poles, and into the siding on the house.

CARD OF THANKS.

To the friends and neighbors for their kindly acts and services rendered during the illness and death of our beloved wife and mother, and to the business firms, fraternal societies and friends for the many beautiful floral offerings, we extend to them our heartfelt thanks and appreciation.

C. S. Hawkins and Children.

Men and women suffering from kidney and bladder trouble will be glad to read how one woman found relief. Mrs. G. Hyde, Homestead, Mich., writes: "I had that terrible backache and tired out feeling, scarcely able to do my work. Foley Kidney Pills made me feel like a new person." F. H. Vortkamp. tu-th-sat

For Colds or Influenza

and as a Preventative take LAXATIVE BROMO QUININE Tablets. Look for E. W. GROVE'S signature on the box. 30c.

PROF. DAVIDSON IS HOME

Professor John Davidson, of West Market street returned yesterday from a two week's lecture tour of the Dakotas, where he spoke in many of the important towns.

Fresh Martha Washington Candies. Central News Stand.

PARKER'S HAIR BALSAM
Removes Dandruff, Stops Hair Falling
Restores Color and Beauty to Gray and Faded Hair
50c. and $1.00 at druggists.
Hiscox Chem. Wks, Patchogue, N.Y.

BE CAREFUL WHEN YOU CAST BALLOT AT POLLS TUESDAY

Clerk Morris Says, It Will Take About 10 Minutes.

MANY ISSUES ARE UP

Also, All City Offices Are To Be Decided Upon At This Election.

Tuesday is the day when every citizen of 21 years of age or upwards is expected to exercies his sovereign right as one of the electors of the nation to express his desires on a multiplicity of questions. The ballot somewhat resembles a Chinese puzzle, and unless great care is taken the chances are about equal for the voter to vote for something he intended to and something he didn't want at all. The length of the ballot to be voted in Lima and the difficulty in deciphering it warrant giving the subject considerable study before going to the polls, and even then, says A. J. Morris, clerk of the Board of Elections, it will take an average of about ten minutes to cast an intelligent vote.

Probably the most important county issue is the two mill levy for the improvement of the roads of the county. This is something which effects directly almost every one in the county.

The question of spending $90,000 of the county's money for the construction of bridges in Lima is also to be voted on. This is for the construction of two bridges over the Ottawa river, one at Bellefontaine avenue and one at East High street, each at a cost of $45,000.

Voters will also vote on the acceptance or rejection of the expenditure of $30,000 for the construction of an additional nursery at the Allen County Childrens' Home.

There are five city bond issues to be voted on which will be numbered as follows: (1), $113,000 for the construction of bridges over the Ottawa river at North street and at Elm street; (2), $6,500 for the improvement of the city's sidewalks; (3), $88,000 for the city of Lima's share of the expense of paving Main street from the Pennsylvania railroad to the Ottawa river; (4), $183,000 for the construction of a retaining wall for the Ottawa river in Lima; (5), $12,000, Lima's proportion of the cost of improvement of the North Shore Drive from Pierce street to a point about 4,700 feet west along the Ottawa river.

Without doubt the most difficult ballot to understand is the one on which the prohibition question is listed. There are two prohibition ballots and the voter is required to vote on two issues on each one. On one of the two ballots is submitted the resolution adopted January 7, 1919, ratifying the National prohibition amendment to the constitution, and the Crabbe act passed by the General Assembly of Ohio and known as House Bill No. 24. On the other is submitted the proposition that an amendment to be known as Section 9-1, Article XV, stating that no beverage containing 2¾ per cent or less of alcohol by weight is an intoxicating liquor, be adopted, and a second to be known as Article XV, to repeal state-wide prohibition and the manufacture for sale of intoxicating liquors be adopted.

The easiest way to remember how to vote on this question is the one given by William Jennings Bryan in his address at Memorial Hall, Monday evening. "To vote dry" he says, "vote yes on the long ballot, yes being the longer word, and no on the short ballot. "That is the way to keep Ohio dry," he said. Of [illegible] just [illegible]

There is another ballot for the selection of one judge of the criminal court and two justices of the peace.

Ten candidates are listed on the ballot for members of the board of education. This has been a torrid fight this fall, bringing out more women than have ever registered before in the city of Lima. There are to be three of the candidates elected.

In addition to the above are of course the Democratic, Republican and Socialist tickets with their candidates for the various city offices, from mayor down.

CUT THIS OUT—IT IS WORTH MONEY

DON'T MISS THIS. Cut out this slip enclose with 5c to Foley & Co., 2835 Sheffield Ave., Chicago Ill. writing your name and address clearly. You will receive in return a trial package containing Foley's Honey and Tar Compound, for coughs, colds and croup, Foley Kidney Pills and Foley Cathartic Tablets. H. F. Vortkamp. tu-th-sat

YOUR FAVORITES—SAN FELICE AND STAGS—2 FOR 15c.

THREE MEN HELD TO GRAND JURY

Three men brought here from Marion early Saturday morning charged with the theft of liquor from the home of Henry Keller, former Lima saloon-keeper, pleaded not guilty to the charge, waived preliminary hearing, and were bound over to the grand jury. The men are Archie Manley, farmer, H. V. Sanger, bartender and John Ford, clerk. Manley is an old offender, according to police, and his bond was fixed at $1,500. The bonds of the other two were fixed at $1,000. Unable to give bond they were all committed to the county jail.

The theft was committed on the night of October 23 and 15 gallons of whiskey and 15 quarts of wine was secured, according to police. The men were located, police say, by bottles bearing the label of Keller's saloon.

TO HOLD MEETING MONDAY EVENING

On Monday evening, a general mass-meeting in the interests of the membership campaign launched by the Y. W. C. A. will be held in the auditorium of the Central high school. Mrs. John Roby will preside. The principal address of the evening will be made by Miss Evelyn Hooker, a Y. W. C. A. secretary of national reputation.

Local organizations interested in the welfare of the community will also be represeted as follows the Y. M. C. A. by Mr. R. J. Plate; the Chamber of Comerce by Mr. W. C. Bradley; the Ministerial Association by the Rev Kirk B. O.Farrell; the Girl's Social Service Club by Mrs. H. M. Crawford; and the Y. W. C. A. by Miss Pauline Sage. Mrs. J. R. Meiley will sing two numbers. It is hoped to make this meeting a huge success and everyone who is interested in the Y. W. C. A. movement is invited to be present.

DIVORCE GRANTED; ANOTHER SOUGHT

Jewell O. Woodruff was granted a divorce Saturday in common pleas court from Julia A. Woodruff on grounds of gross neglect of duty and was given control of their three children.

Woodruff claimed in his petition, filed September 9, that the defendant kept company with other men and conducted herself in an unladylike maner.

Joseph F. Gullette filed suit in comon pleas court Saturday asking divorce from Coretta A. Gullette. The couple were married in Lima April 8, 1919 according to the Gullette's statement, and only lived together six days when the defendant left him on April 24. During the six days they lived together, he states she was disloyal, spending a great part of her time in association with other men, attending dances, etc.

ARE WAGING FIGHT FOR NEW VIADUCT

The county commissioners have taken action on the alleged dangerous crossing of the Lake Erie and Western Railroad at Metcalf street by filing a petition in common pleas court asking for an injunction to prevent the railroad company from using its South Lima yards until a viaduct is constructed. In addition to depriving them of the use of the yards the petition asks that the railroad company be fined $5,000 damages for failure to carry out their contract to construct an overhead crossing shortly after the tracks were laid.

The commissioners claim in their petition when permission was given by the city council in 1916 to construct the eight tracks, a part of the contract was that the railroad company should commence the construction of an overhead crossing within three months. This, the plaintiffs claim, has been disregarded, even when requested by the commissioners to do so.

The injunction will not interfere with traffic on the main tracks of the company but would merely restrain the company from using the tracks leading into the South Lima yards.

MRS. WILLIAMS ELECTED.

CINCINNATI, Nov. 1.—Mrs. S. Williams, of Lima, Ohio, was elected president of the Ohio Branch of the Mothers and Parents Teachers' Association which closed its annual convention here today.

WINTER PROVES TO BE INCENTIVE FOR HURRYING OF WORK

To Avoid Chill Winds Builders Are Rushing The Work.

BOOM BUILDING YEAR

Moose Hope To Lay Corner Stone Middle of This Month.

Though the summer season is practically over, and there is the hint of winter in the air, building work is by no means concluded in Lima, and the coming of snappier weather only adds to the determination of those who are pushing contracts to get the work completed before real winter weather is here.

Building permits for this year so far, have doubled and even trebled any previous year, and already amount to more than a million dollars. It is probable that the million mark will be nearly reached by the first of the year. Probably the largest contract issued so far, is that for $400,000 for the handsome skyscraper hotel that is to be erected at the corner of High and Elizabeth streets.

Building permits for the month of October totalled $73,510. The largest of any this month was issued to Theodore Michael for the erection of a brick building on West Spring street, at an approximate cost of $17,000.

Work Is Progressing

Work on two large clubhouses that of the Knights of Columbus on West North street and of the Moose club, at West and North streets, is progresing rapidly despite the inclement weather. It is hoped to have work on the Moose club progress so that the cornerstone laying may take place the middle of November.

Opposite the Moose Club, work on the Christ Episcopal church is steadily progressing, although it will be several months before it will be ready for occupancy. It was at first planned to reopen the church the first of November, but it will probably be the first of the year, beforeregular services can be held in the new church, improvements on which will cost in the neighborhood of $50,000.

One of the most important resident deals of the week involving west end residential property was the purchase by H. O. Bentley of the T. P. Riddle home at Lakewood avenue and Jameson, for a consideration of $20,000. The residence is one of the most handsome in the city, and Mr. Bentley plans to take possession within a short time. The deal wa made through the Boose agency.

Felix Mainer, 730 west High street has sold his property to Henry Smith for a consideration said to be about $9,000. Mr. Manier purchased the home about two years ago. It is a handsome yellow brick bungalow.

Ralph Hydaker has purchased the home of W. H. Miller, west Elm street for a consideration of $8,000.

Another real estate deal involving downtown business property was the purchase this week by Roy Pletcher, local contractor of the western section of the Hale property, corner of High and West streets, as a propsed site for a four story European hotel. The property which is a part of a large lot measures 40 by 80 feet and fronts on High street. Fletcher purchased it from O. D. Fisher, real estate agent. The consideration was $16,000.

Two other sections of the property, each 40 foot frontages are owned by C. A. Orr and A. J. Dunn respectively. Fletcher stated that definite plans have not been completed, but he expects to start work early in the spring. If a hotel is not erected on the site, a brick business block will be put up in its stead, the lower floor to be for renting purposes, and the three uppers storeis to be used as apartments.

Dr. Paul Stuber has started work on the construction of the handsome new residence at the corner of Lakewood and Cole streets, to cost in the neighborhood to $12,000.

Carl Bowdle, has also started work on the building of a new home at the corner of State and Washington streets, which will cost approximately $12,000.

Paul Crawford, manager of Crawford shoe store is making plans for the erection of a new home on Lincoln avenue, to cost $10,000.

The above three homes are being erected by Roy Pletcher, Lima contractor.

Fru Betsy Kjeisberg, delegate from Norway to the League of Nations assembly, was the first woman factory inspector Norway ever had.

NEWSIES TO HOLD BEAN BANQUET

The second monthly Bean Supper given by Lima newspapers to their news boys will occur next Monday evening at 7:30 o'clock at Y. M. C. A. Ninety-eight boys were present last month and fully 125 are expected next Monday. The discussion club which is being held every Tuesday evening is growing in interest showing it is just what the boys want.

Public interest in the boys is growing and Mrs. E. B. Mitchell who founded the news boys' association and is back of the present club expects to form a board of directors who will see the organization is put on a permanent basis.

PRICE OF PORK ON DECLINE IN LIMA

A break in the prices of pork has been noticed in the local markets the latter part of this week. The reduction, according to dealers followed a general reduction in the wholesale price and is from 2½ cents per pound to 5 cents per pound on fancy cuts. Dealers state that another reduction may be expected within a few days.

FORMER PASTOR HERE.

Dr. Clarence Mitchell, of Fairmont, West Va., for several years a resident of this city and pastor of the South Side Church of Christ, is spending the day as the guest of Mr. and Mrs. Harold Smith of State street. Dr. Mitchell who has reentered the evangelistic field is conducting a revival meeting at Auglaize Chapel, near Cridersville. His dates for the near future are in Ohio and Indiana. Rev. Mitchell is the chaplain of the Elk's lodge at Fairmont and is calling some of th Lima lodge brothers. The Auglaize Chapel church will hold a home coming service next Sunday which a number of Lima church people will attend. Mrs. Rev. Franklin of the South Side Church of Christ this city is assisting Rev. Mitchell at the Auglaize Chapel revival.

SCHOOLS HERE HAVE PLENTY OF COAL

The coal situation in Lima at the present time is fairly good, although coal dealers received notice this week that no coal could be shipped to them by mine operators until some settlement in the strike had been reached. Parents need not fear, however, that their children will be cold this winter, because every school in the city is looked after, and every coal bin is filled to capacity. Some of the schools have enough coal to last them until spring, while the remainder of the schools have coal enough to last them throughout the season. The coal was purchased the middle of the summer. In anticipation of such a situation that is now being faced, according to Superintendent J. C. Collins.

MERCER EXPECTS NEW COURT HOUSE

CELINA, Nov. 1.—Objection is not heard to the proposed bond issue of $500,000 to erect and equip a new court house for Mercer county, which will be one of the important issues to be decided upon at the election to be held in Mercer county on Tuesday next, November 4th.

Walter Clark, who was captured by Oscar Maehlmann, Wednesday night, was brought before J. L. Morrow, J. P. Clark plead guilty to the charge of breaking into the L. E. & W., station for the purpose of burglary, and was bound over to the next grand jury.

Unable to give bond he was turned over to Sheriff Betz, and is now confined in the county jail.

DELPHOS DEALERS FINED.

The two Delphos food dealers tried in Justice Hamilton's court Friday afternoon were found guilty of violations of the state food laws. Carl Roth, a meat dealer, was fined $25 for selling hamburger containing sulphite. Ed. Fortner was fined $50 for serving adulterated milk in a restaurant operated by him.

MAUD WAS FAT

There was a young lady named Maud
Who was most terrible fraud;
When dressed for the street
She looked fit to eat,
But down on the beach, oh, my gracious!

—Seattle Post-Intelligencer.

NEW STORE STAGES WONDERFUL SALE

Bargain Hunters Throng Sidewalk In Front of Establishment.

With the re-opening of the Metropolitan 5 to 50 cent store on Main street near the Public Square, Saturday, came one of the greatest sales of the city's history. Manager Watkins made arrangements for special police in advance to handle the crowds which blocked the sidewalks. The store was closed all day, Friday, for re-arranging and installing a new stock which Watkins claims was bought at prices never before equaled in this section of the country; enabling the store to offer merchandise at prices which were a revelation to Lima buyers.

The phenomenal success of the sale here is no exception to the rule. The manager of the local store has on display photographs showing similar crowds at their stores in Akron, Salt Lake City, and other cities where their stores are located.

The store carries the regular line of merchandise carried by 10 cent stores and in addition an amount of merchandise which is a great bargain to the buying public from 10 cents up to 50 cents. This embraces almost everything imaginable from a needle to the latest in fall millinery. An examination of the stock shows the secret for the wonderful successes these stores are having all over the country.

BOSTON WOOL MARKET.

BOSTON, Mass., Nov. 1.—The Commercial Bulletin today says, been sufficient to keep the market firm. The call for three-eighths combing wools persist with values steady. The manufacturers situation is very healthy so far as the demands for goods is concerned the industrial out-look being a bad feature.

"Foreign markets keep firm with a tendency upward except on very low dross breds."

New Suspect is Held in Bomb Plotting Case

CLEVELAND, O., Nov. 1.—Police today were holding a new suspect, arrested last night, in the bomb plot uncovered here. Records show he was arrested several times during the war in connection with anti-draft agitation. Two men are being held on suspicion in Canton on information sent from here. Two raids were made there but no explosives found, police said.

Chest Colds Go Overnight

The quickest and safest way to end the pain reduce the inflammation and clean the stuffed up tubes of mucus is to rub on

BEGY'S Mustarine

just before you go to bed.

For Sore Throat, Coughs, Bronchitis, Pleurisy and Tonsilitis it ends the misery in half the time it takes liniments, poultices, plasters or any other counter-irritant.

Be sure it is Begy's Mustarine always in the yellow box. Thousands call it the quickest pain killer on earth—Money back if it isn't. Always in the yellow box—30 and 60 cents.

S. C. Wells & Co., LeRoy, N. Y.

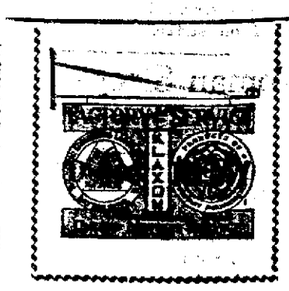

Expert Service
On all Starting and Lighting Systems.

BECKMAN ELECTRIC CO.
124 S. CENTRAL AVE.

NEWSPAPERARCHIVE® NEWSPAPERARCHIVE®

THE BUSY STORE — THE BEST PLACE TO TRADE AFTER ALL — THE BUSY STORE

The Reason For The Busy-ness Of This Store Is Not Hard To Find---- WHEN YOU SEE OUR MERCHANDISE!

"LIMA, COMING SIXTH CITY OF OHIO"

VOTE FOR GOOD ROADS

MARK YOUR BALLOT FOR

-- THE 2 MILL LEVY --

"WE ALL WANT LIMA TO GROW"

(ELECTION NOVEMBER 4TH)

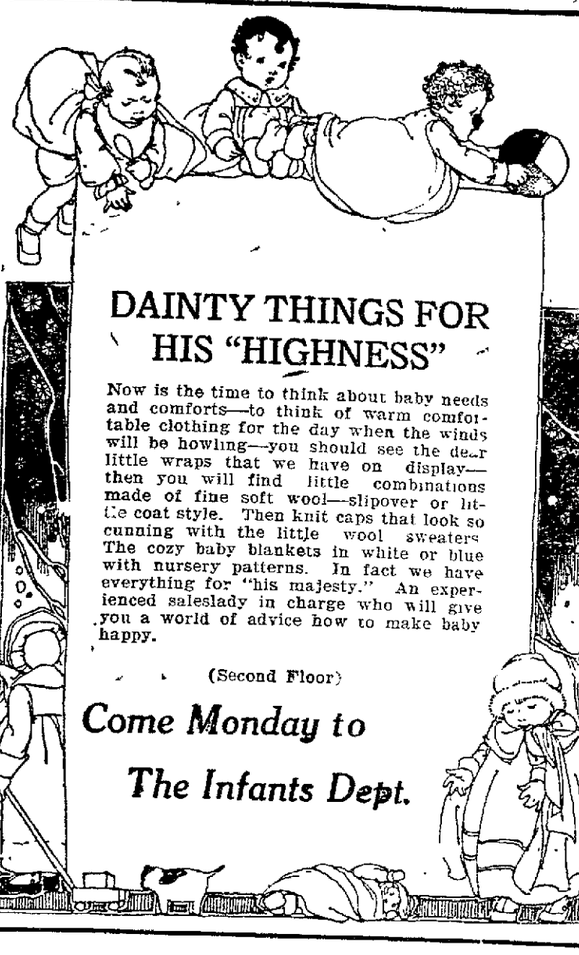

DAINTY THINGS FOR HIS "HIGHNESS"

Now is the time to think about baby needs and comforts—to think of warm comfortable clothing for the day when the winds will be howling—you should see the dear little wraps that we have on display—then you will find little combinations made of fine soft wool—slipover or little coat style. Then knit caps that look so cunning with the little wool sweaters. The cozy baby blankets in white or blue with nursery patterns. In fact we have everything for "his majesty." An experienced saleslady in charge who will give you a world of advice how to make baby happy.

(Second Floor)

Come Monday to The Infants Dept.

—AND GEORGETTE BLOUSES SELL FOR $5,69

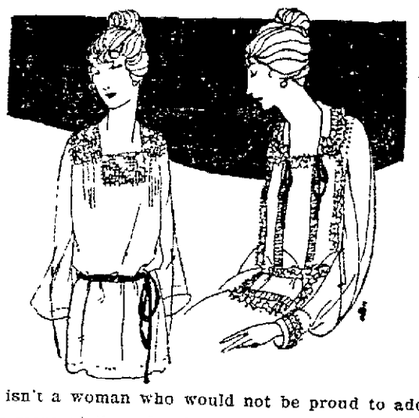

There isn't a woman who would not be proud to add one or more of these handsome georgette blouses to her winter wardrobe. Most of these blouses are one-of-a-kind models. Each a picture of fashion—together with several dozen that have just been unpacked make this display the biggest offering you ever saw—beautifully beaded and embroidery trimmed styles with low, V and square necks and in wanted shades, specially priced at $5.69.

(Second Floor)

THIS GROUP OF FASCINATING Coats-Suits and Dresses

ALL GO AT A FASCINATING PRICE MONDAY

YOUR CHOICE

$29

All of the Newest Fall and Winter Models

THE COATS:

—Lucky, if you get one of these handsome suits that are on sale for $29—you will feel proud and satisfied that you have made a purchase worth while—choosen from all wool serge, gaberdine and poplin materials in youthful and conservative models—braid and button trimmed in navy, black and brown shades all go at one price—

$29.00

THE SUITS:

Service and comfort—that's what you get when you buy one of these winter coats for $29—they come in wanted materials, self trimmed or fur collars and cuffs—loose and belted back models and plush trimmed in all shades and sizes—a value that is worth coming for bright and early Monday and priced at only—

$29.00

THE Dresses

—No wonder women grow enthusiastic over the stock, women that see such garments as these going for $29—interest in these charming dresses must increase when they realize that they are such extra values. Fashioned of georgette, satin and combinations also tricotine and taffetas, braid and button trimmed in straightline with belted waists, waist coat and draped models and all sizes specially priced at

$29.00

RAINY DAYS! YOU CAN KEEP DRY---

Men's Rain Coats - at $7.45	Boys' Rain Coats at $4.95	Girls' Rain Capes at $7.95	Women's Rain Coats at $16.50	Women's Rain Capes at $12.95	Finely Made Umbrellas at $2.98	Beautiful New Parasols at $4.98

Salesladiés Wanted

The Christmas business will be here in 3 or four weeks and we are now accepting applications for extra help. A splendid opportunity to earn many dollars for bright, intelligent girls either for permanent positions or Saturday only. Pleasant work and good salaries to the right person—ask for Mr. Gus Holstine.

MONDAY—WOMEN'S CORSET COVERS

Chemise, Petticoats, at $1.25

MONDAY—Women's fine muslin petticoats, combination suits, corsets and etc., well made garments lace and embroidered trimmed, dainty garments that fit perfectly in all sizes and specially priced at $1.25.—(Leader Store—2nd Floor)

FANCY STRIPED OUTING GOWNS, $1.98

MONDAY—Women's fancy striped outing gowns, cut full and well made in regular and large sizes and specially priced at $1.98.

GIRLS' SATEEN BLOOMERS, 59c

MONDAY—Girls' bloomers, made of sateen and galatea cloth in black and white, well made and specially priced at only 59c.

"THEY ARE BEAUTIES"

MONDAY—Women's jersey silk petticoats with plain or tailored in shades of green, copen, navy, plum, taupe, rose and black and priced at $6.95.

ATTRACTIVE STYLES—ATTRACTIVELY PRICED

Girls Winter Coats

MONDAY—High-waisted and belted models for children—made of good warm velvet velours—with big collars or self material or fur. Lined thruout, in all colors—they are smart enough for dress and strudy enough for school at

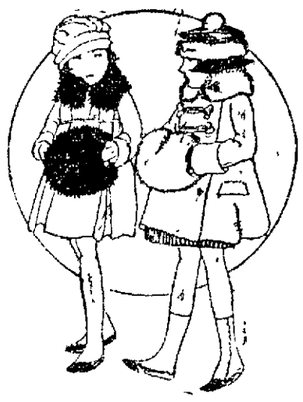

$9.95 to $24.50

GIRLS' STYLISH WARM COATS, $10.95

—One lot of cloth coats of silk poplin and serge in wanted colors—dainty trimmed in several styles at $8.95.

Girls Poplin and Serge Dresses

MONDAY—Girls pretty silk poplins and serge dresses in dainty models and handsomely trimmed and in all the leading colors, sizes to 14 and specially priced at $8.95.—2nd Floor.

$8.95

No Use Waiting Till Cold Weather Comes—We Are Sure of Winter—Then Come In and Make Your Selection

OVERCOATS!

For Men and Young Men

Double Breasted Models

Snappy Belted Models

STYLE:

Every style for men and young men in double-brested and single breasted expert workmanship and faultless tailored garments for service and appearance. Dozens of style to select from — guaranteed linings and priced at $20 to $35.

$20 — $25

MATERIALS:

The materials are all wool and the best the markets affords for the price—every fabric that you have in mind in most all the leading shades—buy your new overcoat now while the assortment is most complete and priced at $20 to $35.

$30 — $35

PRICES:

The best overcoat values in America—we do not believe you can duplicate these prices elsewhere—winter weather will soon be here and it is to your advantage to buy now while the selection is at its best, a small deposit will hold your choice until you are ready for it.

BOY'S SUITS OVERCOATS

Clever models and styles in wanted materials—a style for every boy.

Now is the most apportune time to purchase that new overcoat in all wanted materials and styles.

THE ADVANTAGES OF PARCEL POST Order By Mail

Out of town patrons can use the parcel post and do their shopping by mail. They get precisely the same degree of satisfaction as they can here in person and do their shopping under the most favorable condition. Nearly everything can be sent thru the mails, and we are glad to prepay postage. We can render the utmost in satisfaction. If you see anything in our advertisements that you desire or any other item simply write to Susan Sharp and she will gladly send it to you.

Order by mail.

Address letters to Susan Sharp, c-o The Leader Store.

ALWAYS IN THE LEAD — The Leader Store — THE STORE FOR ALL THE PEOPLE ALL THE TIME

NewspaperARCHIVE® NewspaperARCHIVE®

Society News

BY MARGARET GRAHAM — PHONE MAIN [illegible]

HUGE SUCCESS

Friday evening, another milestone in the history of successful Country Club parties was passed, when their most delightful party for months was given. It was a bal masque, and many of the characters protrayed were [illegible] being. Among the [illegible] costume was [illegible] were some very [illegible] displayed.

Dancing began at nine o'clock and during the grand [illegible] were passed out, [illegible] the lucky [illegible] number. [illegible] accompanied [illegible] with a [illegible]

Supper was served in [illegible] really truly [illegible] consisting of chicken [illegible] pie, sandwiches [illegible] ful [illegible]

[illegible] Good [illegible] her [illegible] especially [illegible] usually well, her [illegible] handsome [illegible]

The [illegible] ed for the [illegible] the music [illegible]

The club [illegible] with Hallow[illegible] corn [illegible] corn stock [illegible] the side [illegible] ing from the [illegible] with ha[illegible]

[illegible]

[illegible] her, [illegible] and Mrs. [illegible] Mrs. H. S. [illegible] J. E. Gable, [illegible] Bitner, [illegible] Kaiser, [illegible] Del[illegible] Mr. and [illegible] and [illegible] Mrs. Mack [illegible]

Mr. and [illegible] and Mrs. [illegible] Mrs. T. [illegible] T. Reed [illegible] ter [illegible] Shamel[illegible] ley, Mr. [illegible] Dr. and [illegible] Mrs. H. [illegible] J. M. Cl[illegible] Jeffer[illegible] Mr. and [illegible] Mrs. Alfred [illegible] Bailey, [illegible] Taylor and [illegible]

Mr. and [illegible] Mrs. [illegible] and Mrs. [illegible] dis[illegible] Hu[illegible] Clyde Williams [illegible] Sattens, [illegible] and [illegible] friends, [illegible] rian Sullivan [illegible] Avis [illegible]

[illegible] Mrs. [illegible] Andrews [illegible]

Name .....

City .....

State .....

Address Pattern Department, Times-Democrat, 120 W. High St., Lima, O.

[illegible] Mrs. [illegible] Gleason, [illegible] Mr. and Mrs. [illegible] Mr. and Mrs. Louis [illegible] Mr. and Mrs. Joseph Martin, [illegible]

THE SOCIETY

The [illegible] Aid society, of the [illegible] Baptist church will meet in the church parlors Friday afternoon at [illegible] o'clock.

• • •

SOROSIS CLUB

Mrs. [illegible] Sweeney, of Bluffton avenue, will entertain the members of Sorosis club Monday afternoon at her home.

• • •

HOSPITAL BOARD

The Women's Board of Managers of the Lima City Hospital, will meet Wednesday morning at nine o'clock.

CLUB CALENDAR

MONDAY.

Senior Standard Bearers, Trinity church, Miss Stella Pennell, afternoon.

Twentieth Century club, Mrs. McNairy, evening.

Sorosis club, Mrs. J. C. Sweeney, afternoon.

Chautauqua club, Mrs. Sadie Musser, evening.

Past Matrons club, O. E. S., Mrs. P. A. Lown, Shrine room, Masonic Temple, evening.

TUESDAY.

Day Nursery Board, 10 o'clock.

Hiwa Hakrang Standard Bearers, Trinity church, Mrs. Henrietta Wuhl, evening.

Young People's Missionary Society, Bethany Lutheran church, Mr. C. A. Baker.

Etude club, Miss Nellie Kricke, [illegible] o'clock.

Standard Bearer Daughters of the Reformed churches, Miss Nettie Snook, [illegible] evening.

Ladies' Class, First Congregational church, Mrs. Robert Macdonald, afternoon.

WEDNESDAY.

W. F. M. S., Trinity church church parlors, evening.

Ladies Aid Society, Bethany Lutheran church, 2 o'clock.

Missionary society, First U. B. church, Mrs. Charles Montague, afternoon.

Hospital board meeting, 9 o'clock.

W. F. M. S., Grace church.

THURSDAY.

Social and Literary club, Mrs. Earl Armstrong, afternoon.

FRIDAY.

Ladies' Aid Society, First Baptist church afternoon.

Good Cheer class, Market Street Presbyterian church, Miss Ethel Simpson, evening.

Reception for Reverend and Mrs. Carl Roop, of the First Congregational church, afternoon.

BANNS READ

Banns of matrimony were read for the first time this morning at high mass at St. Rose Catholic church for Miss Katherine Shea, of North McDonel street, and Dr. E. J. Devine, of Chicago. The wedding will be a quiet event of the early part of November at St. Rose Catholic church. Miss Shea is a trained nurse, and completed her studies at St. Vincent's hospital in Toledo several years ago.

The banns of matrimony were also read for the second time between Miss Helen Muirer, of St. Gerard's parish and Paul Brennan of St. Rose parish. Their wedding will be solemnized next week at St. Gerard's Catholic church.

• • •

AID SOCIETY

The Ladies Aid Society of Trinity church, met Thursday afternoon and discussions were [illegible] order concerning the new Girls Club House, which the women are planning. While the idea was originally that of the Trinity Ladies Aid Society, still it now becomes non-sectarian and open to girls of all denominations, as well as being open to gifts and donations from people outside the church.

If any one has contributions to offer for the furnishing of the Club House, they will please notify the chairman of that particular committee.

The committees and their chairmen follow. House committee, Mrs. Louise Long, Mrs. Jacob Piper, and Mrs. Fess Zigman. Ways and Means, C. V. Stephens, and Thomas Pope. Kitchen committee, Mrs. H. W. Bennett. House furnishing, Mrs. R. A. Graham. Floor covering, Mrs. George L. Newman. China, Mrs. P. M. Ireland. Silver, Mrs. Frank [illegible] Mrs. J. D. S. Neely. Fuel, Reed [illegible] A. Ware [illegible] and [illegible] Mrs. H. E. Whedon. Pictures, Mrs. John R. [illegible] Periodicals, Mrs. H. M. Hallie. Music, Mrs. Mark Evans. Provisions, Mrs. Hallie Hoover.

Mrs. Ed Yoakum will be house mother, and Mrs. May Arbaugh, superintendent of the new club, which is supposed to be opened by the middle of November.

• • •

W. F. M. S.

The Women's Foreign Missionary Society of Grace church will meet Wednesday afternoon at the church.

LXXI.—MY LITTLE TIN SOLDIER

Paul came home early that afternoon. The hairdresser was with me at the time, but he sent word that he wanted to see me as soon as I was disengaged. I was curious, but decided to wait until I was dressed for dinner—we were dining with the Franklin Lamars out of deference to business interests, and I was on my mettle to look my best, knowing that a woman is cleverer when she is sure of her perfect grooming.

Paul was dressed and pacing up and down impatiently when I finally entered our little drawing room.

"You're certainly in no hurry to greet a husband," he grumbled as he raised my fingers to his lips in lieu to the caress which is generally accorded me.

It occurred to me with [illegible] that my lips were not [illegible] "[illegible]" [illegible] lost all [illegible] the only [illegible] for [illegible]

"[illegible] news for [illegible] [illegible] "[illegible] [illegible] [illegible] [

Social Notes

RECEPTION AND DINNER

The young ladies of the Congregational church will be in carge of a reception to be tendered the new pastor and his wife, Reverend and Mrs. Carl Booth, Friday evening, in the church parlors

Thursday evening Mrs. A. S. Bower, of West North street, entertained with a six o'clock dinner in their honor and also their guest, Miss Smith, at her home. It was a very pretty affair and a very informal and enjoyable one. Mrs. Bower's other guests were Mrs. Ella Williams, Miss Mellie Thomas and Arthur Thomas.

* * *

PAST MATRONS CLUB

Mrs P. A. Lown, of North West street, will be hostess to the members of the Past Matrons Club of the Eastern Star, Monday evening in the Shrine room of the Masonic Temple.

* * *

AID SOCIETY

The Ladies Aid Society of Epworth Church will meet with Mrs. M. A. Smith, of East High street, Wednesday afternoon. A good attendance is desired.

* * *

1. M. C. A. PARTY

Boys of all ages, from 10 to 18 gathered at the Y. M. C. A., Friday evening, where they were entertained at an elaborate party. Mr. Leason and Mr. Slautter, heads of the boys department were in charge and made complete arrangements for the party, which was a huge success.

The two first floors were utilized for the pleasure of the boys, and here all sorts of games were played, while in a darkened room on the second floor, there was found a house of wonders, which delighted the boys.

Bobbing for apples was a favorite sport and one which always provokes much merriment.

* * *

COMMUNITY SERVICE CLUB

Mrs. A. C. Markley, of West High street, entertained for the pleasure of the members of the Community Service club, Thursday afternoon. In the contest of the afternoon, Mrs. G. W. Schuler and Miss Edith Leming, won the prizes.

The afternoon was passed pleasantly with ocial chat and needlework and the hostess served a delicious tea at four o'clock.

In three weeks Mrs. L. N. Metzger, of West High street, will entertain the club.

* * *

Miss Marian Sullivan, of South Jameson avenue, who left Saturday for Beaumont, Texas, was accompanied as far as Chicago, by her house guest, Mrs. Avis Alexander, whose home is in Grand Rapids.

DON'T BE WITHOUT SLOAN'S LINIMDNT

Keep It Handy—It Knows No Equal In Relieving Pains and Aches.

SLOAN'S LINIMENT has been sold for 38 years. Today, it is more popular than ever. There can be but one answer—it produces results.

Applied without rubbing, it penetrates to the afflicted part, bringing relief from rheumatic twinges, sciatica, sore stiff, strained muscles, lame back, and other exterior pains and sprains and the result of exposure. It leaves no mussiness, stain, clogged pores.

Get a large bottle for greater economy. Keep it handy for use when needed. Your druggist has it. Three sizes—35c, 70c $1.40.

Sloan's Liniment *Keep it handy*

How's This?

We offer One Hundred Dollars Reward for any case of Catarrh that cannot be cured by Hall's Catarrh Medicine.

Hall's Catarrh Medicine has been taken by catarrh sufferers for the past thirty five years, and has become known as the most reliable remedy for Catarrh. Hall's Catarrh Medicine acts thru the Blood on the Mucous surfaces, expelling the Poison from the Blood and healing the diseased portions.

After you have taken Hall's Catarrh Medicine for a short time you will see a great improvement in your general health. Start taking Hall's Catarrh Medicine at once and get rid of catarrh. Send for testimonials, free.

F. J. CHENEY & CO., Toledo, Ohio.
Sold by all Druggists 75c.

Perfect, Pearly Teeth

If you do the saliva must be alkaline. Nature intended it so in order to help digest your food. Many people unknowingly suffer with acid mouth, decay sets in, the enamel of the teeth is attacked, the gums recede, frequently bleed and the teeth become yellow. To counteract these disagreeable conditions, use

Keitner's Specially Prepared Chlorate of Potash Tooth Paste

in time and you will have perfect pearly teeth, hard gums, the enamel will be protected and the natural alkaline condition of the mouth will be restored. Price of large sized tube, 35c. For sale only at the

Enterprise Drug Store
Minor M. Keitner, Prop.
Phone us your Drug Wants. Prescription Pharmacist. Phone Main 2820. Free Delivery.
327 N. Main St. Lima, O.
ALL PATENT MEDICINES AT CUT

COMMITTEE MAKES PLANS.

At the meeting of the art committee of the City Federation with the chairman, Mrs. E. A. Williams, Jr., Wednesday the winter's work was mapped out. Mrs. Williams is particularly well versed in art, and it is her object to raise the standard along those lines in this locality.

Consequently, it has been decided to have one speaker here every month. The first to appear being Ernest Bruce Haswell, famous sculptor, president of the Cincinnati MacDowell Club. He will be heard here the early part of December.

Another notable personage to be heard will be Gerald H. Thayer, painter and author, who in collaboration with his father, Abbott Thayer has written a book, "Concealing Coloration in the Animal Kingdom." He will discuss this book and illustrate with slides. Mr. Thayer will come to Lima in January. Mary Alexander, well known in these parts will also appear. She will talk on "Portraits in Plaster."

There will be a committee meeting at the home of Mrs. W. R. Daniels, of West North Street,, Saturday afternoon.

* * *

JAY DEE CLUB.

Mr. and Mrs. C. N. Scott, of Nye street, welcomed the members of the Jay Dee club, to their home Friday evening when they entertained with a masquesade party.

The rooms of the home were elaborately decorated with corn shocks, and pumpkin heads, yellow and black streamers forming a canopy in the rooms. The lights were all covered with jack o'lanterns giving that pretty soft tone to the entire setting. It was inded a handsome party. Supper was served, consisting of sandwiches, pumpkin pie, salad, and coffee.

Nathan Coon and Mrs. Rex Maynard won th prizes for being the most comically dressed.

* * *

GOOD CHEER CLASS

The Good Cheer Class of the Market sereet Presbyterian church will meet Friday evening, at the home of Miss Ethel Simpson, of West Wayne street.

* * *

MISSIONARY SOCIETY

The Missionary Society of the First United Brethren church will meet at the home of Mrs. Charles Montague of North Collett street Wednesday afternoon. There will be special music by Mrs. J .G. Zimmerman and Mrs. Tilden Williams.

* * *

SOCIAL AND LITERARY CLUB

Mrs. Earl Armstrong, of Richie avenue will welcome the members of the Social and Literary club to her home, Thursday afternoon.

* * *

Miss Mildred Lynch, who attends school at Ypsilanti, Michigan, is spending the week-end with her parents, Mr. and Mrs. C. E. Lynch, of South Collett street.

* * *

DAY NURSERY

The board of managers of the Day Nursery will meet Tuesday morning at ten o'clock at the nursery.

* * *

MISCELLANEOUS SHOWER

Miss Florence Moore, of South Cole street, was hostess to a circle of friends, members of Mrs. George Winemiller's Sunday school class of the First Baptist church, Thursday evening when she entertained with a miscellaneous shower complimenting Miss Rosa Sanders, who will marry Louis Coby, of Springfield, Sunday at the parsonage of the Reverend Franklin Stiles, pastor of the First Baptist church.

The color scheme was carried out in the Hallowe'en combination of orange and black. At the conclusion of a delaghtful evening, the honor guest was blindfolded and seated before a huge hamper covered with black and yellow crepe paper and filled with carefully tied packages, of which she had to guess the contents.

Guests enjoying the evening were, Miss Saunders, Miss Kathleen trice, Miss Gladys McClane, Miss Blanche Shutt, Miss Blanche Kinawl, Miss Nora Elzay, Mrs. Parker, Mrs. Saunders, Mrs. George Winemiller, Mrs. Walters, Mrs. Moore, and the hostess.

* * *

SENIOR STANDARD BEARERS

Miss Stella Pennell, of West Market street, will entertain the members of the Senior Standard Bearers of Trinity church, Monday evening.

* * *

EHWA HAKTANG

The Ehwa Haktang Standard Bearers of Trinity church, will meet with Mrs. Henrietta Whitt, at the home of Miss Harriet Zerkel, of West High street, Tuesday evening

* * *

W. F. M. S

The Woman's Foreign Missionary Society of Trinity Methodist church will meet Tuesday evening in the church parlors. Mrs. G. I. Wallace, Mrs. J. H. Daniels, Mrs. H. Roker, and Mrs. Thomas Peate will be hostesses, while Mrs. Bessie Harrod, and Mrs. Laura Jones will be ushers.

Intercession by Mrs. Ramsdell, Chapter 2 of the text book, "A Crusade Against Compassion in India," by Mrs. Van Cleve.- Mrs. Minnie Curless will give a reading. Mrs. A. H. Herr is in charge of the music.

Tea will be served following the program, and will be in charge of Mrs. H. Parham and Mrs. H. E. Wheeler.

* * *

YOUNG PEOPLES SOCIETY

The Young Peoples Missionary Society of Bethany Lutheran church will meet at the home of the president Mrs. C. A. Baker of North Jameson avenue, on Tuesday evening at 7:45 o'clock. The annual thank offering will be received at this meeting.

* * *

AID SOCIETY

The Ladies Aid Society of Bethany Lutheran church will meet in the church parlor Wednesday afternoon at 2 o'clock.

* * *

BIRTHDAY PARTY

Friday morning at the Kindergarten on West North street, there was a delightful little Hallowe'en party, given in honor of the fifth birthday anniversary of Nancy McLaughlin, a pupil at the kindergarten. The children had luncheon at the school. They were served at one long table, which was made pretty with Hallowe'en attractions which were particularly pleasing to the eyes of children. The nut cups and place cards were in black and yellow.

* * *

HOMEACRES CLUB

Mrs. James Meeker entertained the members of the Homeacre Club and their husbands, Friday evening with a most attractive Hallowe'en party. All were masked, and black cats, pumpkins, and ghosts were everywhere interspersed with corn stocks.

Mrs. Meeker, Mr. Meeker's mother, Mrs. Campbell, of Michigan, and Mr. and Mrs. Stewart Earnest were the only guests.

Mr. Earnest and Alvin Feltz won the prizes in the contest which was held in the forepart of the evening, while another contest, "A Trip to Boston in 28 Seconds" was won by James Meeker.

There were readings by Miss Gertrude Earnest, Elma June Jones, Mrs. Tressel and Mrs. Rogers. Miss Leona Feltz, talented musician played several piano numbers Mr. and Mrs. Oliver Earnest and son, Stewart sang.

* * *

Miss Ruth Bower, of West North Street, is the guest of her aunt, Mrs. A. W Bushe, in Cleveland

* * *

Mrs. E. W. Parks, of Ft. Wayne, is visiting her mother, Mrs Rebekah Hefner, of West North street.

* * *

TWENTIETH CENTURY CLUB

Mrs McNairy will be hostess Monday evening to the members of the Twentieth Century club. "What is it to be an American," will be discussed by Mrs. Hover.

* * *

ETUDE CLUB

Etude Club will be entertained Tuesday morning at nine-thirty at the home of Miss Nellie Kriete, on West Market street Mrs. Andrew Dimond is leader for the day.

The study of the orchestra will be continued, (a) Representative Symphony orchestras, (b) Conductors.

The program will be as follows.
Piano duet, Concerto, Op 16, Grieg
Miss Kriete, Mrs. Dexter,
Voice-Aria, "My Heart is Weary," from Nadeschda, Goring Thomas,
Mrs. Urfer,

SOCIETY ENJOYS BREESE'S PAPER

George L. Breese, of Shawnee township read an interesting paper on "Early Allen County Indians" at a meeting of the Allen County Historical Society held Friday night at Memorial Hall. There was a fairly good attendance, despite the inclement weather. Mr. Breese who has made a thorough study of his subject, traced the wanderings of the Shawnee tribes over the western and northern sections of the country, until they finally settled in that part of Allen county known as Shawnee township.

Many relics of these same Indians have been found, and are preserved by the historical society in their rooms. The Breese family was one of the pioneer families in that section of the county. and Mr. Breese's paper waas founded upon narratives of his ancestors and information gained from early settlers. At the November meting of the club, Mrs. Frank Bell will read a paper on "Women's Clubs."

MARRIAGE LICENSES.

Charles T. Wesco, 54, rubber worker, Dayton and Sarah Ella Michael, 50, Allen County.

Louis William Coby, 21, 511 west Fourth street and Rosa Dell Sanders, 21, 511 west Fourth street.

Roy Zima Hooker, 42, salesman, Grand Rapids, Mich., and Oranna Deaton, 40, Lima.

IT WAS APPARENT

The other morning as an old negro boarded a Capitol car in Oklahoma City, Judge Pitchford of the supreme court, who was sitting in the colored section of the car, got up and gave the old darkey his seat. "Who is yo?" inquired the surprised negro. "I'm just a plain, common kind of a man," replied the judge. "Yassah, I kin see that," said the old uncle, "but I means what's yo' name?"—Ada (Okla.) News.

LETTER TELLS OF COUPLE WHO WERE DROWNED IN TEXAS

Vividly Pictures Death of Mr. and Mrs. James E. Caddy.

WELL KNOWN IN LIMA

Bodies Were Washed Away in Corpus Christi Flood.

In a letter written to Mrs. Anna Lewis, of Columbus Grove, niece of the late James E. Caddy, who with his wife was drowned in the flood which nearly devastated the entire city of Corpus Chirsti, Texas, Dr. John S. Bogess vividly describes a heart rending scene of the couple's unhappy fate. He tells how men, unable to lend assistance watched the pair from the shore; how they were swept from a frail life raft, and were nevermore seen.

Recently Dr. Boggess found a safe-box owned by Mr. Caddy, and endeavored to locate some relatives. learning that the pair at one time resided in Lima, the physician communicated with Miss Mabel Mackenzie, who discovered that Mrs. Lewis is the late Mr. Caddy's neice. The communication was forwarded to her, and she, in return, communicated with Dr. Boggess.

The late Mr. and Mrs. Caddy were formerly residents of this city, and Mr. Caddy for a number of years conducted a shoe store in this city.

The communication which Mrs. Lewis received from Dr. Boggess follows:

Corpus Christi, Texas,
October 2, 1919.

Mrs. Anna Lewis, Columbus Grove,

"My dear Mrs. Lewis:

"I am just in receipt of your letter of the 29th ultimo inquiring about the Caddy's and although I am very busy I am glad to give you whatever information I possibly can about them and their sad fate. As you possible will recall the storm, which had been moving about in the Gulf for several days, struck this place Sunday morning, the 14th, and continued all day and into the early morning of the next day, and was over by daylight Monday The high water, however continued and was not away from the hospital till Tuesday morning.

"The Caddy's lived immediately adjacent to the hospital and were very good friends of Captain Brower, the Executive Officer, and his wife and Clerk Shary and his wife, both families of which were compelled to see them drown while they were helpless to assist them. Our garage was carried away about two o'clock, Sunday afternoon, leaving the heavy trucks and other machines in place, and a short time later the Caddy's house was carried away. They floated on some of thewreck of their house and landed on one of the large trucks standing where our garage had been. As soon as they were discovered their rescue was considered but on account of the swift current, high seas and the large amount of heavy drift wood it was impossible to get to them. Several men volunteered to make the effort but on account of it being sure death for them and could not possible result in any chance of saving the unfortunate couple they were not permitted to makethe brave but hopeless attempt.

"Ropes were cut from the elevator and an effort was made to float them to the couple by wood floats but it was impossible to reach them. They remained on the truck till about five o'clock in the afternoon when a large wave swept them off which was the last seen of them. I have made diligent inquiry at the Identification Office but can find no trace of their bodies. Many bodies were not recovered at all, many were recovered but not identified, and only a comparatively few recovered were identified.

"After the water receeded we sent out a party and recovered some of their table silver, a ladies watch and two bracleis, and some papers, all of which were turned over to the Salvage Committee, to whom you should write about them. The force of the winds was so great that it is with difficulty that the location of house can be determined, since debris like brick was carried considerable distances.

"It is a sad duty to tell you of all this, but you have the consolation of some definite information about the loved ones, while many others have no knowledge of any kind about those who were lost.

"The heading of your letter carries me back many years, for I used to go through Columbus Grove very frequently on my way to and from Columbus, when I was a student at the Ohio State University.

"With kindest regards and profound sympathy for all of you in your great sorrow,

"I am,
"Very truly yours,
"UNO. S. BOGGESS
"Surgeon in Charge."

CHOOSE BURKHARDT OR BOSSISM OR BOLSHEVISM WHICH!

ADVERTISING IS AID TO ANY CITY

Advertising is a modern art that works toward the efficiency of business concerns in a city as well as to prove itself a boon to the dwellers of outlying districts who have no other way of knowing what the city merchant has to sell. Newspaper advertising tends to bring the ruralites and the city busines man closer together and by increasing the business of the advertiser causes him to make enough additional sales to turn his stock over in a much shorter time, thereby enabling him to sell at a much narrower margin of profit. Working in this way, advertising is an added economy rathen than an expense.

Wednesday, Suburban Day, has been named by the merchants of Lima as the day on which they will cater especially to the rural trade and advertising campaigns will be conducted to keep the public advised of special bargains to be had on that day. It is hoped that this policy will open up new fields for the merchants of Lima by getting the people here and demonstrating that Lima is the mecca for those looking for a wide variety of mrchandise at the lowest prices.

FORMER OIL MAN DIES

Word hase been received here by Lima friends of the death in Montpelier, Ind., of James O'Donnell, a former oldtime Lima resident who passed away at his home in that city Thursday. Funeral services and burial were held today at Montpelier. Mr. O'Donnell will be remembered by many of the older residents, as he lived here during the oil boom in and around Lima. He left here a number of years ago for the western oil fields.

ALL WAS QUIET

Everything was quiet in police circles Friday night, according to the statement of Chief Roush Saturday morning. The streets were crowded considering the weather, and a big percentage of the crowd was masked, but none of the depredations frequently perpetrated by Hallowe'en celebraters was reported he said.

OIL PRODUCTION GAINS THREE PER CENT. OVER 1917

A gain of three per cent. over the record production of petroleum in 1917 is indicated in the preliminary estimate for 1918. An estimate of nearly 350,000,000 barrels, as against the record for 1917 of over 335,000,000 barrels, is made The reserve of crude oil held by all producers and pipe-line companies in the United States at the end of 1918 is estimated at 123,000,000 barrels, as compared with 150,000,000 barrels at the end of 1917.

A CHEERFUL RECOMMENDDATION

"They should be in every traveling man's grip.,' writes Geo Jenner, 416 Labor St., Saan Antonio, Tex., of Foley Cathartic Tablets. "They are the best laxative I have taken and I cheerfully recommend them to anyone suffering fith constipation or billiousness" They cleanse bowels, sweeten stomach, benefit liver. H. F. Vortkamp. tu-th-sat

Money - to - Loan

On Horses, Live Stock, Implements, Growing Crops, Furniture, Pianos, Automobiles, and all kinds of Chattel Property.

All property listed to secure a loan remains in possession of the borrower.

Loans are made in amounts of $25 to $500 or more, according to the value of the security.

All loans are made payable in easy monthly payments or at the end of a fixed time, from one month to one year.

Provides an independent way to borrow money without asking help from friends. No endorsers required. Every transaction Honorable, Fair, Legal and Confidential.

Quick service and careful attention accorded everybody.

THE CITY LOAN & SAVINGS CO.
140 WEST HIGH STREET

Is "Crap Shooting" To Be Listed Among Lost Arts?

What has become of the old-fashioned, black boy who always carried a deck of dice in his pocket? is the question that Lima police are asking themselves. It has been many long months since any of the lovers of this indoor sport have been presented in police court, and the question remains, has the gentle art of throwing the "galloping dominoes" become lost through the inactivities of the present generation?

It's a pretty safe bet that a lot of games are not going on in and around Lima, for wherever there is a little game of "african golf" being played there is sure to be loud callings and louder prayers. There never was a real lover of the dark pastime who would shake, rattle and roll, and at the same time keep from pleading with the cubes. In fact, we can not call to mind ever witnessing a deaf and dumb man participating in this game.

Dice Games is Essential

It may be that the northern "culla'd man" has lost the art, but that is not saying his blacker brother south of the line surveyed by Messrs. Mason and Dixon has. Dice to a southern negro are just as essential as is the banjo and sugar cane Without them, a darkie's life would not be worth living. There are many times during the day when pastimes of various and divers kinds will please him. but there is nothing that will give the excitement or suffice for the game of "Alabama pool."

Give a black boy one dime and a deck of dice, along with a few been companions who have the same capital, and you have satisfied him He will be content, for this will enable him to utter ejaculations which would never come to light otherwise, and which might be lost. The dice game is responsible for a large number of the expressions used on the stage of today by black-face comedians. Take away the games, and you will certainly make a crimp in the market of expressions.

Breaking It Easy

Sometime ago while visiting down in Louisville, Kentucky, the writer walked along the levy of the Ohio river, and by chance came upon a dice game. Stopping to enjoy the colloquialisms which mark a southern "crap game" It did not take long to discover there was a "yaller coon" from down the river, in the game who seemed to be "buying the baby lots of shoes." Finally, one of the boys picked up the dice as they were thrown by the lad from down the river. Looking them over thoroughly, the Louisville darkie turned to another one and asked: "Slew, what day ov de month is dis?"

Slew, after some hesitation, answered "Dis am the twelf ob June, why?"

"Well," said the other slowly, "Ah des wants you to remimber dis date, for when de twelf ob June roll around agi' dis here yeller nigger will have bin daid des one year."

Then the fireworks started. By the time the police arrived, the "yeller nigger" was near "daid" and the remainder of the gang has dispersed until the storm blew over when they would emerge from their hiding, and persuade the "ivories" again

Heard on Stage

This joke was sent by the writer to a well known publication, and some weeks afterwards he had the pleasure of hearing it "pulled" on the stage. So that is the way the majority of black-face gags originate

At the present time, however, one would have a hard time picking up any phrases around Lima, for again we must remark the game of "african golf" seems to be a lost art in this neck of the woods

DEMAND FOR SOUTH AFRICAN GRASS

As the demand for kikuyu grass in South Africa is increasing the Union government has issued a pamphlet dealing with its characteristics and adventages as a cattle fodder.

The privately and nationally owned submarine cables of the world total 2,628 in number, with a length of 55,496 nautical miles.

A traveling commissary in the shape of a truck loaded with cans of hot tea and coffee and cold milk and luncheon delicacies makes the rounds of a big Wisconsin factory every day at noon and saves the workmen the trouble of leaving their places to seek these refreshments, as they did formerly.

RASCALS

Billiousness, Headache, Colds, Constipation, Driven Out With "Cascarets."

Why take nasty cathartics, sickening salts, or stomach-turning oils to drive these rascals out? Let gentle, harmless Casacarets remove the liver and bowel poison which is keeping your head dizy, your tongue coated your skin sallow, your breath offensive, and your stomach sour. Get a box of Cascarets at the drug store and rid your liver, stomach, and bowels of the excess bile, poisons, and waste which are keeping you miserable Cascarets never gripe, never sicken, never inconvenience. They cost so little and work while you sleep.

If you are baking with Spring Wheat try

CHARM FLOUR

made from Ohio grown Spring Wheat

MODEL MILLS
Lima, Ohio.

A MASKED DOSE

If castor oil be mixed with equal parts of glycerine and a drop or two of oil of cinnamon the taste is quite masked

Quebec has the largest storage dam in North America, on the St. Maurice river The power is to be made use of by several large power pulp and lumber mills

Australia has a little less than 24,000 miles of railroad, which includes the largest straight stretch of track in the world.

J. Foster Smith, grocer 766 Bellefontaine, sells Model Best and Charm Flour.

Cloyd J. Brotherton
Candidate For
Justice of Peace
Non Partisan Ticket

Jesse H. Hamilton
ATTORNEY-AT-LAW
Candidate For
Justice of the Peace
Second Term
On Non-Partisan Ballot.

R. R. Trubey
Republican Candidate for
Judge of the Criminal Court
On the Non-Partisan Ballot
Election Nov. 4, 1919.

NEWSPAPER ARCHIVE®

REPUBLICANS, DON'T FORGET

TURN ABOUT IS FAIR PLAY

Two Years Ago The Democrats Came To Your Rescue And Saved The Day For You

BOYD DOUGLAS Democrat Candidate in 1917, Addresses this Public Letter

TO THE VOTERS OF LIMA:—

Fellow Citizens—Two years ago I was the Democratic candidate for Mayor of Lima. During that campaign the citizens became alarmed at the prospects of the socialist candidate for mayor and an appeal was made to the spirit of patriotism that we forget party and unite on the republican candidate regardless of party affiliation.

This was done by hundreds of good democrat voters and the result was the triumphant election of Simpson.

This year again the citizens of Lima are alarmed at the prospects of the Socialist standard bearer and again many good citizens appeal that we unite on one candidate and I join in this appeal.

In all fairness I think to obtain the best results, the vote of this patriotic citizenship should be cast for F. A. Burkhardt, the democratic candidate for Mayor.

TURN ABOUT IS FAIR PLAY and if any calamity should arise in Lima again in the future the only hope we could have of obtaining united non-partisan action would necessarily be based upon the fair, reciprocal sacrifice made by the republican voters this year. Then we could point with pride to the self-sacrificing patriotic conduct of the Democrats in 1917 and the same patriotic self-sacrificing conduct of the republicans in 1919—ALL FOR THE COMMON GOOD.

Yours for the public welfare,

J. BOYD DOUGLAS

REPUBLICANS---Vote for Burkhardt, He in The Only Man Who Can Defeat Ed. Blank

Turn About Is Fair Play

—THE DEMOCRATIC COMMITTEE

NEWSPAPERARCHIVE® NEWSPAPERARCHIVE®

What Lima Theatres Offer You Next Week

AT THE FAUROT

Motion Pictures

TONIGHT—Bryant Washburn in "Love Insurance," Topics of the Day, Mr. and Mrs. Carter De Haven in "Honeymooning."
SUNDAY AND MONDAY—Irene Castle in "The Firing Line," the Pathe News, a Paramount-Briggs comedy, "Skinny, School and Scandal."
TUESDAY, WEDNESDAY, THURSDAY—Elsie Ferguson in "A Society Exile," the Pathe News and Mack Sennett's latest and greatest comedy, "Uncle Tom Without the Cabin."

Musical Comedy

FRIDAY NIGHT—The New York Princess Theatre Success, "Oh! My Dear!"

AT THE REGENT

SUNDAY—Mary Pickford in "Daddy Long Legs."
BALANCE OF WEEK—"Broken Blossoms."

AT THE LYRIC

SUNDAY, MONDAY, TUESDAY—Earle Williams in "The Wolf." Added attraction Sunday, Louise Bromwell Concert Co.
WEDNESDAY AND THURSDAY—June Caprice in "A Damsel in Distress."
FRIDAY AND SATURDAY—"Children of Banishment."

AT THE ORPHEUM

SUNDAY AND ALL WEEK—Keith Vaudeville, Matinee and Night.

LIMA IS getting to see many of "the big ones" this season, having been fortunate in bookings for the road companies, while the local theatres are showing all the feature pictures, of which there are many worthy ones being released now.

All Lima theatres report a thriving business this fall. The Orpheum, the only vaudeville house in the city, has had an old-time revival of patronage and each afternoon and night is playing to the house's capacity or near it. Vaudeville is still popular and the better the bill the larger the patronage the public accords it.

Increased expenses have cut down the number of road companies, and it is a survival of the fittest in the truest sense of the word. The old time companies that ran on a rain check are about all off the road. No one without backing dare attempt high railroad rates and the enormous other expenses, these days.

Just once in awhile a refreshing play, one that sends you away carefree and with only pleasant thoughts of a cast's ability and a playwright's skill, comes along and just such a production pleased a light audience at the Faurot last night. With carnival reigning outside and the noise of revelry creeping through the walls, even, still the charm of Patricia Collinge and her this year's vehicle, "Tillie," could not be taken away—it held you!

Miss Collinge is a finished actress maybe, but it is really her naturalness that "gets" you. You forget the stage, you forget that you are seeing a play, you just think it's "Tillie." That's why the play pleases and why it has scored such great success.

The story is clever, although, of course overdrawn, being based upon the sturdy, clean-living Pennsylvania Dutch. The characters are so sharply drawn [illegible] so cleverly interpreted that t[illegible] on would be worthy if i[illegible] er features. There was [illegible] member of the cast, som[illegible] y unusual in road companies, [illegible] John W. Ransome as "Doc" Weaver proves to be another [illegible]ore Roberts.

But of course Miss Collinge is the one who linges in your memory. Her work is splendid and of a character to add still more to her rapidly growing fame. Winsome and charm are the words that best fit her. "Tillie" is the type of play that refreshes you, makes you forget blood and thunder and shows you that real comedy may be produced without slapsticks and crude capers. The production is really a study in what comedy and pathos should be.

"PAID IN ADVANCE."

Dorothy Phillips' first picture since "Destiny" will be seen at the Rialto Theatre Tuesday. "Paid in Advance," the new production, is based on a story of the Canadian Northwest and the Klondike, by James Oliver Curwood, who is recognized throught this country and Canada as one of the foremost students of life in that region, as well as a creator of entrancing stories. He is said to be the only American ever engaged by the British Government to do exploratory and descriptive writing. His collection of game photographs is known to be the largest in America.

"Paid in Advance" is rich in situations and scenes. The story begins in the fur country of Canada and enough of the story is laid there to give an excellent knowledge of the manners and customs of the heterogeneous people who inhabited the region. Then the scenes shift to Klondike and portray in all its wickedness and taudry allurements the gold-miniug district at Dawson City.

Miss Phillips was directed in this picture, as in her several preceding successes, by Allen J. Holubar, who is her husband in private life. In "Paid in Advance" she is cast as Joan Gray, daughter of a fur trapper in northern Canada. She is lured to Dawson City by the unscrupulous proprietor of a notorious dive, who promises her work as a nurse and assures her that her father will become wealthy as an expert fur buyer.

Other notable names are in the cast, among them being Priscilla Dean, herself a Universal star; William Stowell, who plays the leading man; Joseph Gerard, Lon Chaney, Frank Brownlee and Bill Buress.

Scene From "Oh My Dear" at the Faurot Opera House, Friday, Nov. 7th.

THE FAUROT'S PICTURES

"Love Insurance"

The cast supporting Bryant Washburn, the famous Paramount star, in his latest picture, "Love Insurance," which is the current attraction at the Faurot, is one of the most brilliant ever assembled. Among the character men are Theodore Roberts, who has had a notable career both on the stage and in pictures; Eddie Sutherland, who recently returned from service overseas with the Canadian forces; Edwin Stevens, famous for his roles in Gilbert and Sullivan comic operas and in the title part of "The Devil;" Frank Elliott, and others.

Lois Wilson, the charming Alabama beauty, is Bryant Washburn's leading woman, and Frances Raymond plays an important supporting role.

"Love Insurance" abounds in unique and important character parts, and the leadig actors and actresses who play them have ample opportunity to do their best work. The scenes are laid in a beautiful spot in Florida, and the plot deals with the efforts of a conscientious insurance agent to subordinate duty to love and hasten the marriage of the girl he loves to a rival. However, Cupid wil not be foiled, and it all turns out happily in the end. Bryant Washburn is the likable young insurance agent, while beautiful Lois Wilson is the woman in the case.

Added features of the pragram include "Topics of the Day," and a new comedy, "Honeymooning," which is capitally acted by Mr. and Mrs. Carter De Haven. Last Times tonight.

* * *

"The Firing Line"

Irene Castle, a popular figure in the entertainment field for several years, who recently became a motion picture star by virtue of a contract with the Famous Players-Lasky Corporation, will appear in her firs Paramount-Artcraft special picture "The Firing Line," is picturization of Robert W. Chambers' celebrated novel of the same name, at, at the Faurot next Sunday.

Mrs. Castle started her stage career in vaudeville and subsequently married Vernon Castle, who lost his life in 1918 while serving as a Captain in the British Flying Service. As a dancing team the Castles established a reputation unparalelled by any other professional dancers in recent years. Later they continued their success in musical comedy, their last appearance being in "Watch Your Step."

The locale of "The Firing Line" is New York and Palm Beach and the photoplay was filmed in those places.

Other attractions on Sunday's program at the Faurot will include the Pathe News and "Skinny, School and Scandal," a comedy by Briggs, the famous cartoonist.

* * *

"A Society Exile"

Who ever heard of an heiress writing a popular novel?" inquired an incredulous male person during the filming of Elsie Ferguson's new Artcraft photoplay, "A Society Exile" which is coming to the Faurot next week for three days.

"Lots of them have," a woman came right back. "There's Mrs. Leonard Thomas, who writes poetry under the name of 'Michael Strange;' and Carmen Sylva, the well known poetess and novelist, was not only heiress to millions, but the Queen of Roumania besides."

The question was occasioned by the fact that in "A Society Exile" Miss Ferguson plays the part of Nora Sherd, the daughter of a millionaire and the author of a 'best seller.'. She is taken to England by her aunt, where she is courted by a dissolute lord. Nora refuses him, and in revenge the thwarted Britisher has her hooted out of England on a trumped up charge. She flees to Italy and becomes a resident of Venice, where happiness finally comes to her. The picture is from the well known English play, "We Can't Be as Bad as All That," by Henry Arthur Jones, and was directed by George Fitzmaurice. In the supporting cast are William P. Carlton, Warburton Gamble, Julia Dean, and Henry Stephenson.

In addition to the appearance of Miss Ferguson in a new photoplay, an event that always attracts our most discriminating picturegoers the Faurot will offer what has been hailed as the funniest skit that ever came from Mack Sennett's studio. This is "Uncle Tom Without the Cabin," a burlesque upon the familiar play. Charles Conklin plays Simon Legree, pretty Phyllis Haver is Little Eva and Eliza, the famous Sennett dog, "Teddy" is the chief bloodhound, Ford Sterling is the audience and Ben Turpin plays Uncle Tom, Marks and all the rest of the characters. Introduced ito the burlesque are some very nifty living pictures in which the Sennett beauties are featured.

* * *

FAUROT—"OH! MY DEAR!"

For those who desire in their entertainment, the best, the engagement of the sixth New York Princess Theatre musical comedy success "Oh, My Dear," at the Faurot next Friday night, will be the arrival of a long-desired event. F. Ray Comstock and William Elliott have

AT THE REGENT FIVE DAYS STARTING TUESDAY

R-E-G-E-N-T

TODAY AND TOMORROW
RETURN SHOWING BY POPULAR DEMAND

MARY PICKFORD

IN

"DADDY LONG LEGS"

SCENES THAT WILL ROCK YOU WITH LAUGHTER
SCENES THAT WILL TOUCH YOUR HEART

TWO DAYS ONLY

TUESDAY, WEDNESDAY, THURSDAY, FRIDAY, SATURDAY
The Art Sensation That Has Revealed the Full Splender of the Motion Picture

D. W. GRIFFITHS
SUPERB CREATION

"BROKEN BLOSSOMS"

A Drama of Profound Emotion of Exquisite Force. It is a Thing Almost too Beautiful, too Sublime for Words. This High Art of the Screen Must Remain as a Closed Book to Those Who do Not See It.

ADDED FEATURES ALL SHOWS

ADMISSIONS: Matinees, Adults 20c; Evenings, Adults 25c; Children, 10c.

--FAUROT--

PICTURES WORTH SEEING

Week-Day Matinees, 10 Cents
Nights and Sundays, 10 & 20 Cents
450 Seats at 10 Cents

MUSIC WORTH HEARING

LAST TIMES TONIGHT
Jesse L. Lasky Presents

BRYANT WASHBURN

In a Sparkling New Comedy

"LOVE INSURANCE"

By Earl Derr Biggers, Author of "7 Keys to Baldpate"

"TOPICS OF THE DAY"
MR. & MRS. CARTER DeHAVEN IN "HONEYMOONING"

SUNDAY AND MONDAY
The Famous International Star

IRENE CASTLE

In a New Paramount-Artcraft Special

"THE FIRING LINE"

From the Tremendous Novel by Robert W. Chambers

THE PATHE NEWS
A New Paramount-Briggs Comedy
"SKINNY, SCHOOL & SCANDAL"

TUESDAY, WEDNESDAY, THURSDAY
YOU'LL JUMP AT THIS BIG SHOW
The Beautiful Dramatic Star

ELSIE FERGUSON

In Artcraft Superb Production

"A SOCIETY EXILE"

Adapted from Henry Arthur Jones Great Play
"WE CAN'T BE AS BAD AS ALL THAT"
Together with THE PATHE NEWS and
MACK SENNETT'S GREATEST COMEDY

"UNCLE TOM WITHOUT THE CABIN"

BIGGEST LAUGHING HIT IN YEARS

NO ADVANCE IN PRICE

BEN TURPIN AS UNCLE TOM MARIE PREVOST AS LITTLE EVA, CHAS. CONKLIN AS SIMON LEGREE, TEDDY AS THE CHIEF BLOODHOUND — THE SENNETT BEAUTIES — IN STARTLING LIVING PICTURES

A SHOW TO TALK ABOUT

Paramount and Artcraft Pictures

FAUROT OPERA HOUSE THURS. NOV. 7

—ONE NIGHT ONLY—

Prices—Box Seats, $2.50, [illegible].00; Lower Floor $2.00, $1.50
Balcony, $1.50, $1.00; Second Balcony, 75c and 50c.

SEATS FRIDAY — ADVANCE ORDERS NOW

NewspaperARCHIVE®
NewspaperARCHIVE®

spared nothig to make this, their sixth offering from their famous New York Princess Theatre, set a new high mark in stage history, and the record of a year's run in New York and a veritable avalanche of enthusiastic comment by the leading critics, show that they have succeeded.

Guy Bolton and P. G. Wodehouse, purveyors to the Princess of books and lyrics, never turned out a more charming groundwork than in "Oh, My Dear." The lyrics bristle and snap with subtle humor and delicate feeling, and the book might well be turned into a musical-less comedy, so filled is it with brilliant wit, and clever situations.

Louis H. Hirsch, well know as the composer of a score of the prettiest musical shows, supplied the music, and in doing so quite outdid any of his previous efforts along this line. There are some sixteen numbers in the piece, every one of them extremely "whistleable" and some of them already classic.

Of course a Princess Theatre production could not be without a host of pretty girls, but in "Oh, My Dear" the producers following out their usual policy of selecting young and pretty misses, have made extraordinary efforts, and also have girls who are notable for their singing and dancing. It has been voted the best ensemble in years Nothing could be more dainty than these charming young things garbed in the latest Parisian creations, thrilling the ensemble numbers uder the fine, soft lighting effects. Here is real art on the stage.

Robert Milton and Edward Royce staged the piece, which is all the informatio any well informed person needs as to its excellence in that direction The cast has been selected with care from among the best known Broadway musical comedy stars and includes such imposing names as Estaire Keye, Mildred Donnelly, Rollin Grimes, Spencer Chartirs, Wayne Nunn, Olive Shelly, Earl Reading, Martha Voight, Del Marie and Helen Frances

GRIFFITH'S "BROKEN BLOSSOMS" TO BE SEEN AT REGENT THEATRE.

Of extraordinary interest, not only to lovers of the motion picture, but likewise to all who appreciate the highest in art in its various manifestations, is the announcement of the Regent Theatre that it has secured David Wark Griffith's superb screen creation, 'Broken Blossoms,' to be shown starting Tuesday

Never has a motion picture been accorded a reception comparable to the triumph that has followed every showing of this production. Newspapers have devoted column after column to its beauties and wonders. Everywhere its success has been instantaneous and it is safe to say that in bringing "Broken Blossoms" to our city, the management of the Regent has to its credit the biggest accomplishment in artistic entertainment that we have yet enjoyed.

The story of "Broken Blossoms" Mr. Griffith adapted from a tale by Thomas Burke called "The Chink and the Child" which is part of that author's famous volume "Limehouse Nights." Around this story, and we speak from the opinion sof dramatic critics the country over, Mr. Griffith has built the most alluring, pitiful, beautiful, yet tragic love story ever filmed.

And of acting, let a word be added. Lillian Gish as "The Girl" has reached a height of dramatic interpretation the like of which has never been seen on the screen before. This little artist has labored faithfully, steadily, with an understanding marvelous in one so young, and now she comes into her full glory in "Broken Blossoms." "The Chink" is played by Richard Barthlemess and to his work the critics have paid high tributes likewise. To the telling of the love story of "Broken Blossoms," it is said that both Miss Gish and Mr. Barthelmess have brought a never a never-to-be-forgotten artistry. Donald Crisp, plays the part of "Battling Burrows," the brute on whom fatherhood has been forced, and his portrayal of a difficult role with rare talent and strength, completes the triangle of chief characters in the story.

"Broken Blossoms" should prove the crowning achievement in the splendid gallery of film presentations that we have enjoyed at the Regent.

A special program has been prepared, including the music which Mr. Griffith personally arranged and some of which he composed. All in all, we look forward with keen masterpiece, for a film that has been so sensationally successful elsewhere is assured of more than a hearty welcome in Lima

AT THE LYRIC

Elaine Hammerstein in "The Country Cousin" a Selznick Picture, is making a hit at the Lyric Theatre, where the picturized version of the famous play by Booth Tarkington and Julian Street is the feature attraction. Miss Hammerstein's appearance as a movie star is a welcome one—and especially will she be welcomed in future in such interesting stories as is that told on the screen in "The Country Cousin."

Regent Five Days Only STARTING Tuesday

TUESDAY, WEDNESDAY, THURSDAY, FRIDAY, SATURDAY—NOV. 4th, 5th, 6th, 7th, 8th,

PERFORMANCES CONTINUOUS FROM 1 P. M. TO 11 P. M.—SHOWS START PROMPTLY ON THE ODD HOURS.

A Drama of Profound Emotion of Exquisite Delicacy of Overwhelming Force

Extraordinary and Unparalleled Presentation of

The Sublime

The Greatest Step Forward in the Motion Picture Art the World Has Ever Known

Creation of the Master Artist of the Screen

D. W. Griffiths

"Broken Blossoms"

DIRECT FROM ITS LONG AND SENSATIONAL RUN AT THE GEO. M. COHAN THEATER NEW YORK CITY AT $3.00 FOR ORCHESTRA SEATS

"Broken Blossoms" is the most beautiful motion picture we have ever seen or ever expect to see.
N. Y. TRIBUNE.

"I doubt if Mr. Griffith has ever made a picture with such delicate shadings—such gripping pathos and such exquisite intonations, and doubt if he will ever make a better one."
N. Y. MORNING TELEGRAM

"All his mastery of picture making, the technique that is pre-eminently his by invention and control, the skill and sublety with which he can unfold a story—all the Griffith ability has gone into making of "Broken Blossoms"
N. Y. TIMES

taken from a story of Thomas Burke, is at once the most pitiful, most tragic, and withal, the most sublime love story ever told. And in the telling, the master, Griffith, has wrought such rare and undreamed-of beauties that a new art, full, rich, boundless, is revealed.

Charles Hanson Towne, Editor of McClure's Magazine, Personally Wrote to Mr. Griffith, the Following After Seeing "BROKEN BLOSSOMS."

Dear Mr. Griffith:

"I have never cared for motion pictures. So many of them are cheap and tydry, and the stories seem to have so little relation to life as it is.

"But the other day I went to see 'BROKEN BLOSSOMS' at the Geo. M. Cohan Theater and I stand converted. If stories can be told in this wonderful way upon the screen, then a new art has indeed arrived—an art as important as that of Poetry or Music.

"I could find no single flaw in the presentation. As for what you have done to make this picture the living thing that it is, I have no words to express my admiration.

"It is the greatest step forward that we have known. You have immortalized yourself. I feel that a new era has dawned."

This art, this new budding rose that critics—dramatic, literary and of the arts—have so proclaimed, is a welding of painting, photography, the dramatic stage and music.

THE PRODUCTION THAT HAS AROUSED MORE DISCUSSION AND UNIVERSAL TRIBUTES THAN ANY PICTURE IN THE HISTORY OF THE SCREEN

D. W. Griffith has produced a thing of rare and haunting charm in his latest picture "Broken Blossoms."
N. Y. EVENING POST.

It is not too much to say that "Broken Blossoms" is the most artistic photoplay yet produced. It really marks a new epoch in moving pictures.
N. Y. EVENING SUN.

Griffith once more sets the artistic standard in his newest film masterpiece "Broken Blossoms." He again compels competitive screens to a higher level.
N. Y. CALL.

ADMISSIONS
Afternoons, Adults 20c
Evenings, Adults...25c
Children 10c

Watch the Regent for the big and best pictures in town. Do you know that the picture "Back to God's Country" we showed last week hadn't been shown in Cincinnati, Toledo or Dayton, when shown to Lima theatre goers. Do you know the same applies to others you have seen here and will see are the same. You know now why all enjoy our shows. Because they see the picture complete and not half worn out. Think it over.

FIRST TIME IN AMERICA AT POPULAR PRICES

LAST THREE TIMES TOMORROW

ORPHEUM

BEST SHOW IN TOWN

THE SHOW THAT EVERYBODY LIKES

YOU'LL LAUGH TILL YOU'RE SHAKY AT
GRAYCE, BEN AND WALLACE
In Their Excruciating Comedy Novelty

AND YOU'LL DECLARE THEY'RE THERE
"The Beauty Revue"
With Will and Charlie Byrne and a Wonderful Company of Stars
3—OTHER SURE FIRE HITS—3

EXTRA ATTRACTION TOMORROW
WONDERFUL PHOTOPLAY
"THE DRAGON PAINTER"
Starring Sussa Hayakawa, Favorite of Every Age and Sex

OPENING MONDAY MATINEE
AND CONTINUING THROUGH WEDNESDAY ONLY
"YANK"
Dog With a Human Brain—Greatest Canine Actor on Earth
4—OTHER BIG STAR ACTS

FEATURED ALL NEXT WEEK
THE MUSICAL COMEDY OF PURE FUN
"TIP TOP MERRY MAKERS"
WITH AL COLEMAN AND AL LEMON

THIS IS THE SHOW WITHOUT A REGRET
Three Performances Daily—2:30, 7:30, 9:00.
A SEAT FOR EVERY PURSE

AT THE LYRIC

The Louis Brownell Concert Company has been secured for a one day attraction at the Lyric Theatre, Sunday. This is one of the highest class musical organizations on the road and the public of Lima are fortunate in being able to hear such talented musicians.

There are seven people in the company, each being an artist on two or more instruments. Miss Le Clere, the harpist has completely captivated her audiences every where she has been heard. This concert company has been a top attraction on the Chatauqua platforms this past summer.

In addition a feature picture with Earle Williams in Eugene Walters' stage success, "The Wolf" will be presented. The picture will be shown Sunday, Monday and Tuesday but the concert company will be presented only on Sunday.

The Brownells are by far the best organization of their class. Every member of the company is a professional in his line and the talent for the entire organization has been selected with great care.

June Caprice and Creighton Hale come to the Lyric Theatre next Wednesday as co-stars of "A Damsel in Distress," a comedy drama that is being healed as the best picture of its kind of the season.

ELSIE FERGUSON
in "A Society Exile"
An ARTCRAFT Picture

"A Damsel in Distress ran serially in The Saturday Evening Post. Written by Pelham Grenville Wodehouse, whose typewriter turns out funny stories and plays that bring him an income rivalling that of the President of the United States, "A Damsel in Distress" offers splendid material for the screen.

Albert Capellani, who produced "Oh, Boy!" which Mr. Wodehouse also wrote in collaboration with Guy Bolton and Jerome Kern, and in which June Caprice and Creighton Hale were also co-starred, is the producer of "A Damsel in Distress." George Archainbaud directed it under the personal supervision of Capellani.

RIALTO THEATRE.

"THE EXQUISITE THIEF.

Priscilla Dean, star of the new Universal Special Attraction, "The Exquisite Thief," which will be seen Sunday at the Rialto Theatre, is an enthusiastic motorist and has raced in some of the fastest "specials" in the country. And no wonder she is so proficient. Her tutor was Eddie Rickenbacker (now Lieutenant-Colonel Eddie Rickenbacker, D. S. C.) the internationally famous auto racing driver and aviation "ace."

THE ORPHEUM BILL.

A dog is the headline attraction of the big-time vaudeville bill and miniature musical comedy program at the Orpheum for the first half of next week, opening at the matinee Monday afternoon "Yank" is the name of the canine and he is heralded as the greatest dog actor on earth and the unsolved mystery of the age. "Yank" is not unlike thousands of other dogs in appearance, but he has a brain that is almost human in its processes and developments. For Yank can do almost everything a human can do except talk. "Yank" is a mind reading dog. And therein he is the unsolved mystery of the ages, because there never has been, so far as history relates, any other mind reading dog. There is no trickery, no deception, no illusion about the act that Art Browning offers, with Yank as the star. Yank merely reads the minds of auditors and voices their thoughts, in unmistakable manner, where everyone can see and everyone can hear and know that there is no practice of fakery. Yank is expected to prove a veritable sensation in Lima, as in every other city in which he has appeared with his master, Art Browning.

For the entire week at the Orpheum, beginning Monday matinee, the miniature musical comedy attraction will be Orth and Coleman's "Tip Top Merry Makers," a company of twelve genuine stars. For the first half of the week, the Merry Makers will present the rollicking little extravaganza, "The Honeymoon Cruise." Featured in the cast are lovely Jewell Shaw, comical Al Coleman and Al Lemon, "the dancin' demon," and, also, a comedian of accepted ability. Everything about the Merry Makers is new and up to the minute and entirely different from anything offered heretofore at the Orpheum. The Merry Makers will offer a complete change of program at the matinee Thursday.

One of the brightest spots on the program for the first half of the next week is expected to be Lou Worth, the maker of mirth in form irresistible. Worth stands in a class by himself as a dispenser of cheer and is new and refreshing and wholly delightful.

Wood and Lawson, a man and a pretty girl, have an offering which abounds in youth and enthusiasm

NewspaperARCHIVE®

and the very latest and most original material.

Luck Valmot & Co., present one of the most unique of all the novelties that have been booked at the Orpheum this year. To describe their offering in detail would be to take away its elements of surprise, which is one of the most attractive features of the turn.

MAYBE HE TRIED TO RUN UNDER IT

A Ford car belonging to the Lima Taxi company collided with another car at Spring and McDonal streets Saturday morning damaging both cars considerably but injuring none of the occupants. According to witnesses, the Ford was going north on McDonal street when a Buick car crossed the intersection at Spring towing a disabled Cadillac. Apparently, the driver of the Ford, saw the Buick but did not see the other car trailing it and struck the rear car "amidships," witnesses say.

The driver of the car belonging to the City Taxi Co., was Garrison Reynolds according to information received, but the driver of the other car was not learned

MASONIC NOTICE.

Stated communication of Lima Lodge No. 205, F. & A. M. Monday evening Annual election of officers Officers and members requested to be present. Visiting brethern welcome. C. S. Carl, W. M., Walace Landis, Sec'y.

RIALTO

TOMORROW AND MONDAY

ADORABLE

Priscilla Dean

In Her Latest Dramatic Success

"The Exquisite Thief"

THRILLS THAT THROB
COMEDY THAT TICKLES

ADDED ATTRACTIONS

"A SQUARE DEAL FOR HIS WIFE"

An Object Lesson for Husbands Dramatized in Motion Pictures

LYONS-MORAN COMEDY FOX NEWS

THREE DAYS STARTING TUESDAY

Dorothy Phillips

In Her Latest Success

"PAID IN ADVANCE"

Biggest and Better Than
"DESTINY" and "RIGHT TO HAPPINESS"

LYRIC ONE DAY ONLY SUNDAY

IN ADDITION TO FEATURE PHOTO PLAY

EXTRAORDINAY ATTRACTION AND MUSICAL TREAT

LOUIS BROWNELL CONCERT COMPANY

A HIGH CLASS MUSICAL ORGANIZATION

PRESENTING

POPULAR AND CLASSICAL NUMBERS

7 PEOPLE
14 INSTRUMENTS

PRESENTED IN CONJUNCTION WITH

FEATURE PHOTO PLAY

SUNDAY ONLY—ADULTS 30c: CHILDREN 15c

PHOTOPLAY ATTRACTIONS FOR THE WEEK

SUNDAY, MONDAY, TUESDAY	WEDNESDAY AND THURSDAY	FRIDAY AND SATURDAY
EARLE WILLIAMS	JUNE CAPRICE	MITCHELL LEWIS
In Eugene Walters' Stage Play	In a Merry Comedy of Modern America	In a Big Story of the Northwest
"THE WOLF"	"A DAMSEL IN DISTRESS"	'CHILDREN of BANISHMENT'
WITH STRONG CAST		

READ THE LIMA TIMES-DEMOCRAT CLASSIFIED ADS—THEY BRING THE BEST RESULTS.

THE ELKS' WILL PARADE TONIGHT, AT 7 O'CLOCK

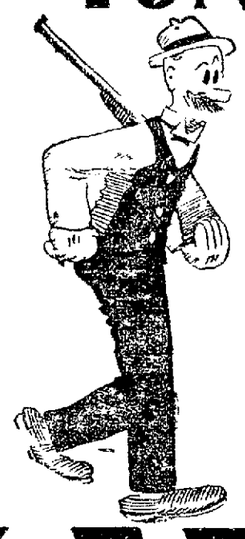

THE LINE OF MARCH---

Form at Elks' Home, North to Wayne, East to Main, South to High, West to West, South to Market, East to Public Square, South to Elm, Counter March to North and the Elks Home, Then---Oh! Boy!

But the Parade Is a Shrinking Violet When Compared With the Gorgeousness and Glories of the

ELKS' JUBILEE and FUN FESTIVAL

Some Parade

Yea, Bo!

Which Opens Its Doors LA-A-DIES and GEN-TLE-MEN,

IMMEDIATELY AF-TAH THE PARADE IS O-VAH

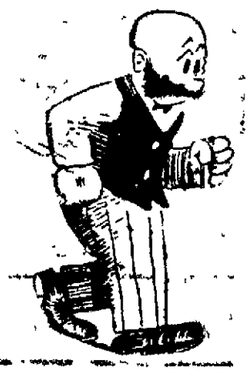

The Admissiou Is One Dime--The Tenth Pa't of a Dol-lah

Remember, This Brief Season of Fun and Frolic Lasts Only 7 Days, From today to Next Saturday

NewspaperARCHIVE® NewspaperARCHIVE®

HIRAM Says:

"I'm agin the mud tax and for the Road Levy"

SOME FOLKS WANT BEEFSTEAK,
BUT WON'T FEED THE CALF

SOME FOLKS WANT PORKCHOPS,
BUT WON'T SLOP THE HOG

SOME FOLKS WANT BUTTER ON BREAD
BUT WON'T MILK THE COW

SOME FOLKS WANT GOOD ROADS,
BUT WON'T VOTE FOR THEM

VOTE "YES" FOR GOOD ROAD LEVY

HOTEL NORVAL

We Have Found Out

"Bobby [illegible] that me [illegible] to Mr. [illegible] I told [illegible]"

"Yes'm."

"And what did you find out?"

"Mrs. [illegible]"

A Philadelphia court has granted a charter to the Woman's National Farm and Garden Association, an organization formed with the object of enabling the fair sex to further agricultural and horticultural projects.

4% THE LIMA TRUST CO. 4%

STRONG COURTEOUS PROGRESSIVE

FRIENDLY BANKING

Our patrons find the transaction of their banking business with The Lima Trust Company to be especially pleasant because of our friendly and courteous attention to their requirements.

It is our constant aim to relieve customers of all bothersome details in the handling of their accounts and to do this with uniform efficiency by a thoroughly up-to-the-minute service in every respect.

We will be pleased to serve you at any time.

4% CAPITAL, SURPLUS AND PROFITS OVER $340,000.00 4%

REPUBLICAN CLAIMS MEMBERS OF GANG MAY AID SOCIALISM

Are Willing to Put City Under Blank Rule, He Deciares.

KNOWS THE MACHINE

Sets Up Time Worn Cry of "The Full Dinner Pail."

Rather than see the Democrats win members of the G. O. P. gang who are now fighting with their backs to the wall will throw the election into the hands of the Socialists if they thought every opportunity for winning was lost. This indictment coming from a Republican who formerly was always high in the party, but who because of the tactics of the Gang, has left them, is the most accurate description of the gang given so far in the campaign which is attempting to again throttle Lima.

This man who is a leader of his people in his section of the city although a Republican in the past come out against the Old Machine because he declares he knows just how rotten to the core it is.

Promise Is Bunk.

"HARLEY'S PROMISE TO THE PEOPLE NOT TO APPOINT ANY OF THE PRESENT ADMINISTRATION IS BUNK," he declared. "I have been on the inside workings of the Republican party too long to be fooled into thinking that Frank Downing, Gale and Metheany are going to throw up their hands and allow their candidate to tell them to jump in the river.

"Harley revealed himself several weeks ago when he asked me to use my influence in his behalf. I told him that I would provided he would cut loose from the Old Gang. Harley declared at that time he couldn't do this as it wouldn't be politics. And then he has the nerve to ask the people of Lima to believe that he has turned the old Gang out into the cold."

Hunting For Mud

Just how hard up the Republican are to have something to talk about and to find some mud which they can throw in the direction of Frank Burkhardt and the Democratic party was shown in the customary cut and dried speech, which was delivered at Republican headquarters Friday night by Paul Landis. Waving the American Flag shouting how patriotic they are, and besmirching the record of the National Administration, which although finer than any record ever made by the Republicans does not enter into the present Municipal campaign.

It is laughable the attempts of the machine, to find some camouflage with which to deceive the eyes of the voters. Discounting the bug-a-boo of the Ohio Electric in which 40 per cent of the voters don't take any stock the Gang has nothing to say.

Then, too, the same old campaign cry of "The Full Dinner Pail" which has been used in every National Election for the last 30 years by the Republican party is again being brought out of discard. It is of no use however, as the voters refuse to be fooled by this same old bunk.

WASTING TREES EVERY YEAR

The amount of waste paper collected in all parts of Great Britain in 1914 was one thousand tons per week. By 1918 this had been increased to 6,000 tons per week, or an increase of approximately 500 per cent. It requires eight trees of mature growth to produce a ton of paper pulp. Every ton of waste paper which can be substituted will save eight trees for other uses.

Read Times' Classified Ads

To The Public

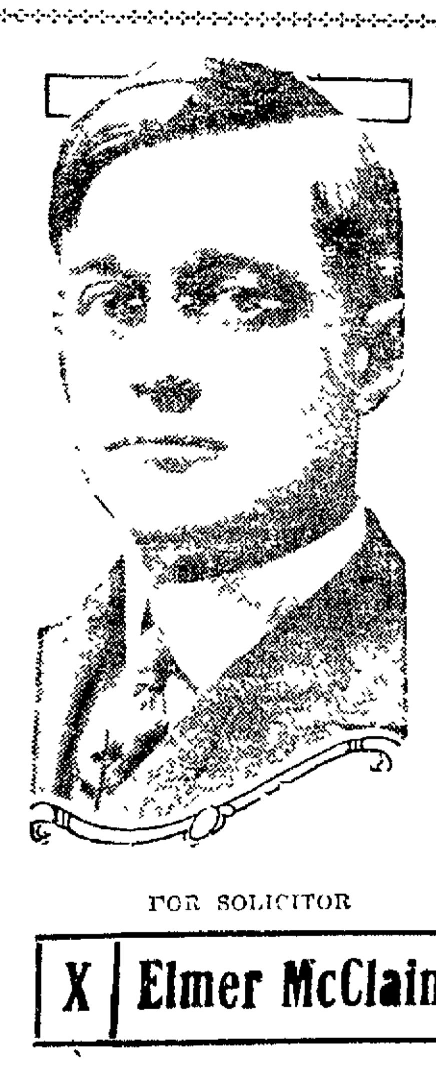

FOR SOLICITOR

X | Elmer McClain

There are two candidates for City Solicitor.

Elmer McClain is the Democratic candidate.

He has been a member of the Allen County Bar for more than seven years.

His practice has been and is in both state and United States courts.

He is an honor graduate of the Western Reserve Law school.

He was born and raised in Allen county.

He worked his way through preparatory and college courses, graduating from the university of Chicago in 1909.

He has freely co-operated with his fellow citizens in every movement for the betterment of his city.

He volunteered as a private in the World war in May, 1917, and saw nearly two years' service, being transport quartermaster on two freight transports plying between the United States and France.

When elected he will show his appreciation of the confidence of the electorate by giving

An Absolutely Square Deal

How Classification Works In Other States

By E. J. HOPPLE, Ohio House of Representatives

A crisis has been reached in the tax revenues of the state of Ohio. The increased cost of administering government, whether it be state or local, and the loss of some millions of revenue occasioned by a recent amendment to the Constitution have thrust upon the law making body of the state a duty complicated and more or less stupendous. Only by legislation can this crisis be met, and the question that confronts us now is, are we going to give to the General Assembly power to legislate?

From Land and Home Owners We Now Derive About 80 Per Cent. of Our Tax Revenues

and justice requires legislation that will bring sufficient revenues from new sources to enable us to reduce the load now carried by the land and home owner.

I have been a member of four General Assemblies and in each of these the subject of taxation was uppermost. Out of such knowledge as experience and thought may have given to me comes my conviction that by the adoption of the pending Classification Amendment, and in no other way, can relief be afforded.

In the state of Ohio today there are fifteen billions of intangibles escaping taxation.

They escape because their owners will not submit to the rate of taxation which the Uniform Rule requires shall be assessed against them. Men are not inherently dishonest in tax matters any more than they are inherently dishonest in all other matters. Men will submit to a just rate of taxation when they will not submit to an unjust rate if they can avoid it.

Money in bank earns for its owners in some parts of the state four per cent, but in the large part of Ohio, money in bank earns only three per cent. The tax rate generally prevailing throughout the state is in the neighborhood of 15 mills which as applied to bank deposits would mean confiscation of from 37½ per cent to 50 per cent of their earnings. This rate as applied to a security earning six per cent would mean confiscation of 25 per cent of its earnings.

In states where Classification is in effect the rate on intangibles is measured by their ability to earn.

In 1910 Minnesota,

Under the Uniform Rule, was assessing intangibles at a rate of 28 mills. The following year, under Classification, this rate was reduced to three mills with the resultant increase in the revenues to the point where in 1918 the three mill rate was producing $990,900.65 revenues.

In Connecticut Classification

Increased the tax revenues from intangibles from $129,452.06 in 1890, to $548,660.73 in 1918.

A more recent report from the Kentucky Tax Commission shows that in two years of operation under Classification in the state the revenue derived from intangibles has increased $1,074,534.48.

From bank deposits alone the increased revenues amounted to 140.21 per cent and from other classes of intangibles the revenue has increased 173.28 per cent.

The state tax rate in Kentucky has been reduced to land from 55c per $100 valuation, to 40c per $100 valuation and the proportion of revenue derived from land has decreased from 77 per cent. of the total tax revenues.

In 1896 The Legislature of Maryland

Fixed a rate of three mills on intangibles for the city of Baltimore. The valuation of intangibles returned for taxation at that time was only six million dollars. Under the three mill levy the return of intangibles increased until in 1914 it had reached the stupendous sum of $191,000,000.

What has happened in other states under Classification will happen in Ohio if Classification is adopted.

Should Classification Be Defeated

It is not clear to me how we can escape either repealing or modifying the limitations fixed in the Smith Act. Government must go on and government must have the money to enable it to go on, and if the people of Ohio are unwilling to inform themselves so that they may vote intelligently, the penalty for an ignorant vote resulting in the defeat of Classification will have to be borne by the owners of land and homes.

Classification is not an untried quantity. The above statistics show conclusively what it has done for other states. Think it over and remember this is to be voted on Nov. 4th at the regular elections.

Citizens' Taxpayers League

F. E. HARMAN, Sec'y F. L. MAIRE, Pres.

COOPERATING WITH THE OHIO TAXPAYERS LEAGUE, COLUMBUS, O.

NEWSPAPERARCHIVE® NEWSPAPERARCHIVE®

Markets and Finance

HIGH RECORDS ON IRREGULAR MART

NEW YORK, Nov. 1.—Profit-taking imparted occasional irregularities to today's brief but active stock market despite further advances and new high records made by several of the steel and equipments. Foremost features included Lackawanna, Republic, Sloss-Sheffield and Gulf States Steels, Pressed Steel Car, Pullman, Railway Steel Springs and Chicago Punumatic Tool at gains of 3 to 8 points. Industrial Alcohol, Leathers and sugars shared in the movement. Reactions in shippings and the heaviness of motors and their specialties, also oils and tobaccos together with the apathetic tone of rails proved a partial offset. The closing was firm. Sales approximated 775,000 shares.

LIBERTY BOND FINALS.
(By the Wheatley Co.)

Prices on Liberty bonds Friday were:

3½'s	$100.70
First 4's	95.00
Second 4's	93.00
First 4¼'s	95.10
Second 4¼'s	93.16
Third 4¼'s	96.14
Fourth 4¼'s	93.26
Victory 3¾'s	99.52
Victory 4¾'s	99.54

LIMA GRAIN

Corn, per cwt	$ 1.50
No 1, Spring Wheat	2.32
Winter Wheat, No. 1	2.17
Winter Wheat, No. 2	2.14
Oats, bu.	.66
Barley, bu.	1.25
Rye, bu.	1.30
Clover Hay, ton	21.50
No 1, heavy mixed	20.00
No 1, medium clover mixed	21.50
No 1, light, clover mixed	20.00
New Timothy Hay	21.00
Rye Straw	6.00
Oat Straw	5.00
Wheat Straw	5.00

LIVE POULTRY

Hens, all sizes	.19½
Spring Chickens, all sizes	.18½
Old Roosters	.11½
Ducks, No. 1, fat	.17½
Young Guineas, each	.15½
Old Guineas	.34½
No 1, Young Tom and Hen Turkeys	.69½
Fresh Eggs	.61½

LIMA PRODUCE MARKET

Following prices are in effect this date, liable to change without notice.

Cheese—	
Long Horn	.35
Print	.35
Daisies	.34½
Flats	.34
Twins	.33½
Brick	.38½
New York Limburger	.38½
Block Swiss, new	.45
Butter—	
Brookfield, creamery prints	.67
Brookfield, creamery tubs	.66½
Premium Oleo, 1 lb. natural color	.36
Challenge Oleo, 1 lb. natural color	.34½
Lincoln Oleo, 1 lb. natural color	.30
Snowflake Oleo, 1 lb., white	.36
Gem Nut Oleo, 1 lb, white	.29
Bakeall, tubs	.28
Bakeall, tierces	.27
Baker's Pastry	.29
Poultry—	
Spring Chickens	.34
Fresh dressed hens, heavy	.38½
Fresh dressed hens, light avg	.34½
Fresh dressed broilers, 1½-2 lb	.50
Fresh dressed broilers, 2-3½ lb	.48
Fresh dressed fryer, 2½-4 lbs.	.40
Fresh dressed Ducks	.38
Eggs—	
Fresh selected	.63
Fresh eggs, case count	.58
Banner candled storage eggs	.52
Candled storage, Brookfield	.56
Bakers' eggs	.46

LEGAL NOTICE.

To Whom It May Concern:

The County Commissions of Allen County, Ohio, have filed their petition in the Court of Common Pleas, Allen County, Ohio, case No. 18913 for the purpose of transferring $12,000.00 from the General County Fund to the County Building Fund and have prayed the court for an order authorizing and directing them to transfer said sum from said General County Fund to the County Building Fund of said county. That said petition will be for hearing on the 7th day of November, 1919, or as soon thereafter aas can be heard.

COUNTY COMMISSIONERS OF ALLEN COUNTY, OHIO
By H. F. Neuffer, Clerk. 11

New York Stock Market

American Beet Sugar	98⅝
American Can	62⅝
American Car and Foundry	134⅛
American Locomotive	107½
American Smelting and Ref'g.	66½
American Sumatra Tobacco	103½
American T. and T.	99⅞
Anaconda Copper	66
Atchison	89⅝
Baldwin Locomotive	145
Baltimore and Ohio	39
Bethlehem Steel "B"	107½
Central Leather	106⅝
Chesapeake and Ohio	57½
Chicago, Mil and St. Paul	42
Corn Products	91¼
Crucible Steel	[illegible]
General Motors	[illegible]
Great Northern Pfd.	[illegible]
Goodrich Co.	90
Int. Mer. Marine pfd.	[illegible]
International Paper	[illegible]
Kennecott Copper	[illegible]
Mexican Petroleum	[illegible]
New York Central	[illegible]
Norfolk and Western	[illegible]
Northern Pacific	[illegible]
Ohio Cities Gas	[illegible]
Pennsylvania	[illegible]
Reading	[illegible]
Rep. Iron and Steel	[illegible]
Sinclair Oil and Refining	[illegible]
Southern Pacific	107⅞
Southern Railway	25¼
Studebaker Corporation	138⅝
Texas Co	333½
Tobacco Products	101⅛
Union Pacific	123
United States Rubber	134⅝
United States Steel	109
Utah Copper	80
Westinghouse Electric	57¼
Willys-Overland	34½

LIMA LIVE STOCK

Good steers 1,000 to 1,200 lbs 11@12; fair steers 800 to 1,000 lbs. 7@9; heifers 8@10; lambs 10@13; heavy hogs 11½; stags 11; sows 16@17½.

OIL MARKET

Crude oil prices for the various fields reached by Standard Oil & Texas company pipe lines were as follows: Pennsylvania and Southeastern Ohio $4.25, Corning $2.95; Mabell (W. Va.) $2.48; North Lima and South Lima $2.48, Woosters (Ohio) $2.95; Illinois $2.00, Indiana $2.38; Princeton and Illinois $2.52, Plymouth (Ill.) $2.38; Somerset $2.70, Corsicana light $2.85; Corsicana heavy $1.05; Hoaidton $1.23; Electra, Thrall, Henrietta, Strawn, Moran, Cushing, Rauger and Yale $2.25; De Sota $2.15; Caddo 38 degrees $2.25; Caddo 35 crude $1.25; Canad $2.88, Sour Lake Hnumble and Vinton $1; Elk Basin, Ragland $1.85, and Grass Creek $1.50; Big Muddy and Salt Creek $1.85.

CHICAGO LIVE STOCK.

CHICAGO, Nov. 1—Hogs, receipts 7,000; 25 to 50c higher; bulk $13.95@14.45, top $14.60; heavy $14.00@14.45; medium $14.00@14.60; lights $14.10@14.50; light lights $13.75@14.25, heavy packing sows smooth $13.50@13.85; packing sows rough $13.15@13.40, pigs $13.25@14.00.

Cattle, receipts 5,000, compared with a week ago, best steers strong to 25c higher, others 50 to 75c lower; canners and strictly choice she stock 15 to 25c lower; others and bulls 50c to $1.00 lower, calves 25 to 50c higher; stockers and feeders 25 to 50c lower, western range steers and she stock mostly 25 to 50c lower.

Sheep, receipts 8,000, compared with a week ago, killing classes unevenly lower; fat lambs 75c to $1.25 lower, yearlings and ewes 25 to 50c lower; matured wethers strong to higher; feeding and breeding stock steady to 25c lower.

CLEVELAND LIVE STOCK.

CLEVELAND, Nov. 1.—Cattle, receipts 200; market slow and steady.

Calves, receipts 200; market steady; good to choice veal calves $18.00@19.00.

Sheep and lambs, receipts 300; market steady; good to choice lambs $14.00@14.50.

Hogs, receipts 2,500, market steady, mediums $14.40, a few at $14.50, pigs and lights $13.50.

LIBERTY BOND FINALS.
(By the Wheatley Co.)

Final prices Saturday were:

3½'s	$100.70
First 4's	94.90
Second 4's	93.00
First 4¼'s	95.30
Second 4¼'s	93.18
Third 4¼'s	95.18
Fourth 4¼'s	93.34
Victory 3¾'s	99.50
Victory 4¾'s	99.46

BANK STATEMENT.

NEW YORK, Nov. 1.—The actual condition of clearing house banks and trust companies for the week shows that they hold $46,547,740 reserve in excess of legal requirements. This is an increase of $12,552,310 from last week.

CORN PRICES KEEP ON THE UP GRADE

CHICAGO, Nov. 1.—Fresh strength which developed in the corn market today was ascribed chiefly to a new upturn in the value of hogs.

Opening prices which ranged from ⅛c to ¾c higher, with December $1.28⅝ to $1.28⅞ and May $1.24⅛ to $1.24⅜, were followed by substantial gains in addition.

Oats were firm with corn. After opening unchanged to a shade higher including December at 71¼@⅜c to 71⅜c, the market continued to advance. Higher quotations on hogs put provisions up grade. Trading in deliveries, though, was quiet.

Corn prices closed buoyant 3⅛c to 3⅝c net higher, with December $1.31¼ to $1.31⅜ and May $1.26⅝ to $1.56⅞.

Corn—Dec. $1.31⅝; May $1.26½.
Oats—Dec. 72; May 75.
Pork—Nov. ——; Jan. $34.37.
Lard—Nov. $26.55; Jan. $24.75.
Ribs—Nov. ——; Jan. $18.02.

CLEVELAND PRODUCE

CLEVELAND, O., Nov. 1.—Butter, creamery in tubs extra 69@70; extra firsts 68½@69; firsts 67½@68; prints one cent more; seconds 64@65, packing stock 45@47.

Oleomargarine, nut margarine 30@31; oleo made of animal oil, high grade natural color 38@39½, white high grade 38@39; low grade 29½@30, pastry 33; bakeall 28½ solid basis.

Cheese, American whole milk fancy twins 30; brick fancy 35@37; Swiss fancy 45@55; limburger 35@37; New York state 34@35.

Eggs, fresh gathered, Northern extras 64; extra firsts 63, firsts in new cases 61; old cases 60; Southern and Western firsts in new cases 57; refrigerated extras 49, do firsts 47.

Poultry, live fowls 20@22; heavy grades 27@29, roosters old 20; springers 21@23, heavy grades 24@25; ducks 30@32, young geese 25@28; turks 33@34.

Potatoes, Michigan round whites No. 1, hundred and fifty pound sacks $3.85@4.00; Colorado Gems, hundred pound sacks $3.15@3.25; New York round white, bulk cwt $2.40.

Sweet potatoes, East Shore Virginia (branded) $4.00; per barrel; New Jersey bushel hampers $1.65@1.75, Mississippi and Alabama Nancy Halls, ⅝ bushel hampers $1.40@$1.60; Delaware, bushel hampers $1.40.

CINCINNATI LIVE STOCK.

CINCINNATI, Nov. 1.—Hogs, receipts 8,000; strong; selected heavy shippers $14.50; good to choice packers and butchers $14.50; medium $14.00@14.50; stags $9.00@10.50; common to choice $10.00@12.50; light shippers $13.00@13.50; pigs 110 pounds and less $10.00@12.50.

Cattle, receipts 250; steady, shippers $10.50@14.00, butcher steers extra $11.25@12.00, good to choice $10.25@11.00; common to fair $6.00@10.00; heifers $11.00@12.00, good to choice $9.50@10.75; common to fair $6.00@9.00.

Calves, steady; extra $17.00; fair to good $11.00@16.75, common and large $6.00@10.00.

Sheep, receipts 700, steady, extra $6.00@6.50; fair to good $4.50@6.0; common to fair $2.00@4.00; lambs steady; good to choice $12.50@14.00; fair to good $12.00@13.50, common to fair $7.00@12.00.

TOLEDO GRAIN CLOSE.

TOLEDO, Nov. 1.—Corn, cash, old No. 1, $1.49, new No. 3, $1.42¼.

Oats, cash 71¾.

Barley, cash $1.42¾.

Rye, No. 2, cash $1.35½.

Clover seed, cash and December $30.00, January $30.10; February $30.25; March $30.00.

Alsike cash and December $29.50; March $29.75.

Timothy, prime cash (1917 and 1918) $5.30, (1919) $5.55; December $5.62; March $5.75, April $5.75.

PITTSBURGH LIVE STOCK.

PITTSBURGH, Nov. 1.—Hogs, receipts 2,500, steady, heavies $14.25@14.50; heavy yorkers $14.75@15.00; light yorkers $11.00@14.25; pigs $13.75@14.25.

Sheep and lambs, receipts 300; steady, top sheep $10.00; top lambs $14.25.

Calves, receipts 60; higher; top $19.00.

CHICAGO PRODUCE.

CHICAGO, Nov. 1—Butter, unchanged. Eggs, receipts 4,142 cases, unchanged.

Poultry, alive lower, springs 21½; fowls 15@22½c.

BUFFALO LIVE STOCK.

EAST BUFFALO, Nov. 1.—Cattle, receipts 1,075, slow.

Calves, receipts 225, $1.50 lower; $7.00@20.00.

Hogs, receipts 1,600; pigs $1.00@1.25 higher; others 75c higher; heavy, mixed and yorkers $15.50, light do and pigs $14.75; roughs $12.50@13.00; stags $8.00@11.00.

Sheep and lambs, receipts 1,400; steady; unchanged.

YOUR FAVORITES—SAX FELICE AND STAGS—2 FOR 15c. tf

WHO LEADS THE CRICKETS?

An individual crickets chirps with no great regularity when it is by itself, and its chirping is intermittent, especially in the daytime. At night, however, when great numbers of crickets are chirping, the regularity is astonishing; one hears all the crickets in a field chirping synchronously, keeping time as if led by the wand of a conductor.

Read The Times' Want Ads

TOO LATE TO CLASSIFY

FERRETS FOR SALE—Old and young, trained or untrained. Good pens for sale. Call Engineer at Y. M. C. A. or rear of 230 S. Pine. 288

WANTED—Boy over 16, young or middle aged man with or without bicycle for light delivery. Permanent. W. U. Telegraph Co. 113 W. High St. tf

FOR RENT—Ground floor apartment, modern except furnace, 862 Bellefontaine avenue, on car line, $22.00, with garage $25.00 Phone residence High 4343. Office State 4518 [illegible] 286

DEMOCRATIC TICKET

MAYOR
F. A. BURKHARDT

PRESIDENT OF COUNCIL
H. G. McCREADY

AUDITOR
W. E. COURTAD

TREASURER
L. W. MORRISON

CITY SOLICITOR
ELMER McCLAIN

COUNCILMEN AT LARGE
JACOB H. HAEGE
J. N. HERBOLTZHEIMER
DANIEL S. BLANK

COUNCIL
FIRST WARD
ELMER E. KILLIAN
SECOND WARD
JOSEPH GOEBEL
THIRD WARD
JOHN W. REED
FOURTH WARD
R. L. MILLER
FIFTH WARD
C. P. MOREY
SIXTH WARD
J. F. BRENNEMAN

CONSTABLES
DOYLE MARSHALL
JOHN W. SHERFEY

JUSTICES OF PEACE
CLOYD J. BROTHERTON
E. M. BOTKIN

POLICE JUDGE
EMMETT W. JACKSON

THE FAIRIES' CONVENTION.

The good Genii of the Gardens had called a meeting. It was a beautiful garden, in plain view of the sparkling lake, and because of the sturdy nature of several of the denizens of the district, a sylvan glade about twenty-five miles from Lima, a favorite haunt of most of Mother Goose's favorite children. They moved about in perfect freedom; for they knew that the people, the mortals living there could not see them, (unless they had some of those special flax seeds to put in their shoes, and so far, none in that neighborhood it seemed, had ever even suspected the presence of the Fairy folks.

FOUR A. M. TO EIGHT P. M.

"Did you have the eight hour system on the farm where you worked?"

"Yes; we worked eight hours in the forenoon and eight hours in the afternoon."

BLACK BOYS BETTER

The native aborigines are not given credit for much intelligence, but in all manner of bushcraft he was an expert to a degree which has never been approached by the keen-witted of the white native-born. The black boys are still used by the government police for the tracking of criminals in the country, and so far they beat the bloodhound at this work. The marvelous eye of the blacks detects slight disturbances of soil and a bruised leaf or a broken twig which escapes the notice of the most vigilant white man.

Mrs. Fllen L. Teney, of Binghamton, N. Y., has served continuously for 32 years as treasurer of the Women's Christian Temperance Association.

NOTICE OF ELECTION.

Notice is hereby given to the electors of Allen County, Ohio, that on November 4th, 1919, at the regular places for voting in Allen County, Ohio, and at the regular time of voting there shall be submitted to the electors of Allen County, Ohio, the question as to the policy of making an expenditure of thirty thousand ($30,000.00) dollars for the purpose of constructing an additional nursery for the Children's Home in Allen County, Ohio.

W. W. CRAIG,
J. G. MACKENZIE,
JAMES L. HEALTH.
County Commissioners, Allen County, Ohio.
By H. F. Neuffer, Clerk
10-11-sat-2wks

NOTICE OF APPOINTMENT.

The State of Ohio, Allen County, ss.

Estate of Andrew Bartlett, deceased. Sarah Bartlett of 811½ south Main street, Lima, Ohio, has been appointed and qualified as Administratrix of the estate of Andrew Bartlett, late of Allen County, Ohio, deceased. Dated 10th day of October, 1919.

FRED C. BECKER, Probate Judge
10-11-sat-3wks

NOTICE OF ELECTION.

Notice is hereby given to the electors of Allen County, Ohio, that on November 4, 1919, at the regular places for voting in Allen County, Ohio, and at the regular time for voting there shall be submitted to the electors of Allen County, Ohio, the question as to the policy of making an expenditure of $45,000.00 for the purpose of paying all costs, expenses, compensation and damages in constructing a county bridge over the Ottawa river and along Bellefontaine avenue in City of Lima, Allen County, Ohio.

Also the question as to the policy of making an expenditure of $4,500.00 for the purpose of paying all costs, expenses, compensation and damages in constructing a county bridge over the Ottawa river and along east High street road in City of Lima, Allen County, Ohio.

W. W. CRAIG,
J. G. MACKENZIE,
JAMES L. HEALTH.
County Commissioners, Allen County, Ohio.
By H. F. Neuffer, Clerk.
10-11-sat-4wks

LEGAL NOTICE.

Charles Bird whose place of residence is unknown will take notice that Leora Bird has filed her petition in Court of Common Pleas for divorce upon grounds of gross neglect of duty and extreme cruelty, Cause No. 18876. Said petition will be for hearing on and after November 22nd, 1919, unless defendant appear and answer said petition.

LEORA BIRD.
By C. J. Brotherton, attorney.
10-11-sat-7wks

PROBATE NOTICE.

The State of Ohio, Allen County, ss:

To Whom It May Concern:

Notice is hereby given that accounts and vouchers have been filed in the office of the Probate Judge by Executors of the wills of the following deceased persons:

11,857—Second and final account of William Taubken as Executor of the will of Mary Taubken, deceased.

12,093—Second and final account of B. J. Brotherton as Executor of the will of Christ J. Brotherton, deceased.

12,191—First and final account of Ira Larue as Executor of the will of Bello Chilcoter, deceased.

12,270—First and final account of Bertha Harper as Executor of the will of Lucy R. Stranahan, deceased.

And by Administrators of the estates of the following deceased persons:

12,246—First and final account of Mary Mowbray as Administratrix of of estate of Taz W. Mowbray, deceased.

12,266—First and final account of William P. Dielman as Administrator of the estate of Wallace A. Saddler, deceased.

12,471—First and final account of Fred J. Lause as Administrator of the estate of Frank J. Vogt, deceased.

And by Guardians and Trustees of the persons and (or) estates of the following persons:

10,004—Third and final account of Theodore Ludwig as Guardian of Mary Catherine Ludwig, a minor.

10,755—Second and final account of Rufus E. Turner as Guardian of John Turner, late a lunatic.

11,437—First and final account of Joseph C. Hartline as Guardian of Hazel, and Effie L. A. Hartline, minors.

11,684—First current account of Frank W. Pennell, as Guardian of George W. and Frank P. Dickey, minors.

11,801—First and final account of Amos Evans as Trustee of Donald Miller, restique trust.

11,808—First current account of C. M. Paine as Guardian of James Carl Blair, a minor.

12,000—First and final account of Margaret Wyatt as Guardian of Frank Wyatt, lunatic, now deceased.

All persons interested in said accounts or trusts, in any way whatever, will take notice that the same have been set for hearing before this court on Monday, November 3rd, 1919, at 10 o'clock, a. m., on or before which time exceptions may be filed to any of said accounts and the same will be heard, at that time or at such other time thereafter as the court may designate.

FRED C. BECKER, Probate Judge
10-11-sat-3wks

SHERIFF'S SALE
Case No. 18635

Ex. Doc. 25 Page 18636

H. S. Moulton, Plaintiff, vs. E. A. MacBeth, et. al., Defendant, Allen Common Pleas

By virtue of order of Sale, issued from the Court of Common Pleas, of Allen County, Ohio, to me directed, I will offer for sale at the east door of the Court House, in Lima, Allen County, Ohio, on Saturday, November 22, A. D. 1919, between the hours of 10 o'clock and 11 o'clock a. m., the following described lands and tenements, situated in the City of Lima, Allen County, State of Ohio, and described as follows, to-wit:

Inlot Number Twenty-two Hundred and Four (2204) in Jacob Wise' Addition to the City of Lima, Allen County, Ohio.

The building on said premises being known as street numbers 811 and 813 South Main Street, and a dwelling house in the rear of the same, in the City of Lima, Ohio.

Appraised at $14,000.00.
Terms of sale: Cash.

CHARLES BAXTER,
Sheriff, Allen County, Ohio.
Lima, Ohio, October 21, 1919.
FRANK E. MEAD,
Attorney for The Lima Home and Savings Association.
10-23-thurs6wks

LEGAL NOTICE.

William Neese, whose place of residence is unknown, will take notice that Dessie Neese filed her petition against him on the 10th day of October, 1919, in the Court of Common Pleas of Allen County, Ohio, praying for a divorce from him, and for other relief, on the ground of gross neglect of duty.

Said case will be for hearing on and after November 22nd, 1919, before which time said defendant is required to answer to said petition, or decree may be taken against him as prayed for in said petition. Dated August 10th, 1919.

DESSIE NEESE, Plaintiff.
W. H. Leete, attorney. 10-10-fri-6wk

LEGAL NOTICE.

Sealed proposals for the sale of $200,000 Special assessment paving bonds.

Sealed proposals will be received at the office of the Auditor of the City of Lima, State of Ohio, until 12 o'clock noon, Friday, November 28th, 1919, for the purchase of bonds of the said city in the aggregate sum of Two Hundred Thousand ($200,000) dollars, dated July 1st, 1919. All bearing interest at the rate of 5½% per annum, payable annually July 1st each year, beginning July 1st, 1920, three and one-half years, average and further described as follows:

$9,000—North McDonel street Paving Refunding Bonds, No 1 Den $1,000 each, Nos. 1 to 9 inclusive, mature $1,000 July 1st, 1920 and $1,000 annually on July 1st, until July 1st, 1925, $2,000 and July 1st, 1926, $2,000.

$16,500—McDonel street Paving Refunding Bonds. Den. 16 of $1,000, 1 of $500 Nos. 1 to 17 inclusive, dated July 1st, 1919, mature $2,000 July 1st, 1920, and $2,000 annually until July 1st, 1925 when $8,000 matures and $3,500 July 1st, 1926

$11,000—Rice avenue Paving Refunding Bonds Den $1,000 each Nos 1 to 14 inclusive, maturas $2,000 July 1st, 1920 to 1926 inclusive.

$8,000—Shawnee street Paving Refunding Bonds. Den. $1,000 each Nos. 1 to 8 inclusive, matures $1,000 July 1st, 1920 and $1,000 annually until July 1st, 1926 when $2,000 matures.

$9,000—East Elm street Paving Refunding Bonds No. 5. Den. $1,000 each Nos. 1 to 9 inclusive matures $1,000 July 1st, 1920 and $1,000 annually until July 1st, 1925 when $2,000 matures and $2,000 July 1st, 1926.

$13,500—Harrison avenue Paving Refunding Bonds No. 1. Den. 13 of $1,000; 1 of $500; Nos 1 to 14 inclusive matures $2,000 July 1st, 1920 and $2,000 annually until July 1st, 1926 when $1,500 matures.

$18,000—Prospect avenue Paving Refunding Bonds Den $1,000 each Nos. 1 to 18 inclusive matures $2,000 July 1st, 1920 and $2,000 annually until July 1st, 1923 when $3,000 matures and $3,000 annually up to and including July 1st, 1926.

$9,000—State street Paving Refunding Bonds No 2 Den $1,000 each, Nos 1 to 9 inclusive, mature $1,000 July 1st, 1920 and $1,000 annually until July 1st, 1925 when $2,000 mature and $2,000 July 1st, 1926.

$11,000—Richie avenue Paving Refunding Bonds No. 1 Den. $1,000 each Nos 1 to 11 inclusive, matures $1,000 July 1st, 1920 and $1,000 annually until July 1st, 1923 when $2,000 matures and $2,000 annually after until paid.

$8,000—Lincoln avenue Paving Refunding Bonds Den $1,000 each Nos. 1 to 8 inclusive, mature $1,000 July 1st, 1920 to July 1st, 1926 inclusive and $2,000 July 1st, 1926.

$11,000—No. Washington street Paving Refunding Bonds. Den. $1,000 each Nos. 1 to 11 inclusive, matures $1,000 July 1st, 1920 and $1,000 annually until July 1st, 1923 when $2,000 matures and $2,000 annually until all paid.

$9,500—Holly street Paving Refunding Bonds, Den 9 of $1,000 and 1 of $500, Nos 1 to 10 inclusive, matures $1,000 July 1st, 1920 and $1,000 annually until July 1st, 1925 when $2,000 matures and $3,500 on July 1st, 1926.

$12,000—West Elm street Paving Refunding Bonds No 4 Den $1,000 each Nos 1 to 12 inclusive, mature $2,000 July 1st, 1920 and $2,000 annually until July 1st 1926 when $1,000 matures.

$15,000—Ewing avenue Paving Refunding Bonds No 2 Den $1,000 each Nos 1 to 15 inclusive, matures $2,000 July 1st, 1920 and $2,000 annually until July 1st, 1926 when $3,000 matures.

$20,500—Bellefontaine avenue Paving Refunding Bonds Den 20 of $1,000 and 1 of $500, Nos 1 to 21 inclusive, mature $3,000 July 1st, 1920 and $3,000 annually on July 1st until 1926 when $2,500 matures.

$15,000—No. Jefferson street Paving Refunding Bonds, No 2 Den $1,000 each Nos 1 to 15 inclusive, matures $2,000 July 1st, 1920 and $2,000 annually until July 1st, 1926 when $3,000 matures.

Said bonds are issued in accordance with Ordinances Nos 773 to 788 inclusive passed October 6th, 1919 by the city council of Lima, State of Ohio and under authority of the General Code of Ohio and especially Sections 3914 and 3916, for the purpose of refunding various construction notes fully described in said ordinances. Said bonds to be sold to the highest and best bidder for not less then par and accrued interest.

All bids must state the number of bonds bid for, and the gross amount they will pay for same, including premium and accrued interest to date of delivery. All bids must be accompanied by a certified check on a solvent bank, payable to the "Treasurer of the City of Lima, Ohio," in amount of three (3%) per cent. of bonds bid for upon the condition that if the bid is accepted the bidder will pay for such bonds as may be issued as above setforth, within twenty (20) days from the time of award; said check to be retained by the City of Lima, Ohio, if this condition is not fulfilled.

Bids should be sealed and indorsed "Bids for Special Assessment Paving Bonds"; delivery expense to be assumed by purchaser

The City of Lima, State of Ohio, reserves the right to reject any and all bids.

By order of the council of Lima, State of Ohio.

DAVID L. RUPERT,
City Auditor, Lima, Ohio.
10-25-sat-4wks

LOOK HERE!

DO YOU KNOW that we can make you a Loan on your farm, for TWENTY YEARS, at a reasonable rate of interest, so you can pay back any amount at any time and stop interest?

No Commission Charged

The Wagner Loan Co.

Office with Elmer D. Webb Co.
56 Public Square, Lima, O.
wed-sat-tf

The Fuel Question

is of little importance in comparison to the question of salvation

Attend the evangelistic meeting conducted by Evangelist C. V. Roop each evening at

The First U. B. Church

Men's Meeting Sunday at 2:30

Subject

"SOWING AND REAPING"

FOR SALE

56 acres of land, 5½ miles from Lima, new house, fair barns, on good pike, at right price; will accept city property on this farm.

80 acres, 5 miles from Lima, good buildings, well tiled, good drilled well. Price $150.00 per acre.

150 acres, 8 room house, barn 40x60, well tiled. Plenty of fruit, good land. Price $100.00 per acre.

80 acres land, 7 room house, bank barn, 40x60, 2 good wells. Price $125.00 per acre.

102 acres land, 6 room house, barn 40x70, good land. Price $200.00 per acre.

120 acres land, 8 rooms, barn 40x60, Delco light, good out buildings. Price $200.00 per acre.

50½ acres land, 5 miles east of Lima. Price $3000.00.

Good 6 room house, garage, lot 50x200, nice home. Price $5000.00.

A number of good properties in all parts of the city at the right price.

Parks, Biddinger & Tussing

HARPER BLOCK, ROOM 29 PHONE, Main 1578

Farms For Sale

106 acres on Dixie Highway, close to city, fine buildings, good soil, attractive farm home. Priced right.

142 acres, 6 miles from Lima, ½ miles from good small town. Brick house, new barn, a very productive farm. See me if your looking for a real farm.

120 acres, 6 miles northeast of Lima, good buildings, high state of cultivation. Attractive price.

81 acres, 5 miles southeast of Lima, good house, fair barn, good soil, well tiled. A real bargain. Get busy.

A farm of less than 100 acres, near city of Lima, the very best of improvements. If your looking for the very choicest farm house Improvements, quality of soil and location concerned see me immediately as this farm is on the market for a few days only, a number of other choice farms to select from. I deal mainly in high class farms. If your looking for a farm between the Atlantic beach and the Pacific beach the Great Lakes beach and the Gulf beach see "Beach."

B. J. Beach

405-6 HOLLAND BLOCK PHONE Main 2505

BARGAINS IN USED CARS
PAY AS YOU RIDE

Ford Touring	$265	Maxwell Truck Starter	$350
Ford Touring, 1918	$495	Saxon Speedster	$295
Ford Roadster, like new	$450	Ford Touring, 1917	$390
Saxon Roadster, starter	$350	Ford Truck Panel Body, 17	$275
Maxwell Touring	$325	Overland 75 Touring	$390
Maxwell Touring	$375	Buick 6 Touring, 1917	$950
Briscoe Touring	$395		

Any of the above on a payment plan. You can save 20 percent by buying before spring as cars are getting scarcer each month and new cars are 6 months behind.

We are the only exclusive dealers in Allen County, we buy right and sell right.

LIMA USED CAR COMPANY

115 W. NORTH STREET LAKE 2720

PUBLIC SALE

On account of going west the undersigned will offer at public auction at his residence in West Cairo, Ohio, on

WEDNESDAY, NOV. 5, 1919.

The following property to-wit

HOUSEHOLD FURNITURE

Buffet, large size, new; six foot leather bed davenport; new library table; bookcase; 2 iron beds and springs, kitchen cabinet, dining room table, 2 small kitchen tables, Davis & Nelson sewing machine; 2 pedestals; dresser; commode; chiffoniere; 4 rockers; set of dining room chairs; 2 clocks; dishes and crockery; 2, 9x12 rugs, new; Peninsular hard coal burner; Favorite range; Perfection oil stove; counter scales; 8 gal. vinegar; 1 1-2 tons soft coal; carpenter tools; large pate mirror; pictures; about 50 yds. carpet; chicken coops and rack and other articles too numerous to mention.

SALE BEGINS AT 12:30 SHARP
Terms Made Known on Day of Sale
JOE KOLLARS
Eli Lora, Auctioneer.
Milton Solomon, Clerk. 238

CHOOSE
BURKHARDT
OR
BOSSISM
OR
BOLSHEVISM
WHICH!

LIBERTY BONDS

BOUGHT SOLD QUOTED

Write, call or phone for our Liberty Bond Chart and the Wheatley Review, mailed free of charge.

THE WHEATLEY COMPANY
Investments

Suite 511 Phone, Main 6547
Opera House Block, Lima, Ohio.

Mr. Farm Buyer

Do You Know That The Best Place To Buy Farm Land is in Medina County. Come and See For Yourself

See Our Land
See Our Markets
See Our Schools
See Our Roads
See Our Churches

and then compare our crops and the price of our land to any other land and you will be convinced that your opportunity is here.

Here Are A Few Bargains

72 acres, good 8 room house, good barn, fine land, some timber, only $5400, worth $7200.

100 acres, a fine stock farm, all buildings in good repair and newly painted. Price only $90 per acre.

92 acres, 2½ miles from town on stone road, a very beautiful farm at only $130 per acre.

60 acres, a great big bargain at only $5500.

75 acres, one of the greatest producing farms in Ohio. Good buildings. Only $10,500, easy terms.

53 acres, a bargain, good fair buildings at only $4800.

90 acres at $6750. Here is a fine level farm, fair buildings that will make you a big profit.

57 acres, a dandy big corn farm, good house, new barn and silo for only $7900, close to Electric line.

Send for our Big Catalogue.

Be sure to come and see these wonderful bargains.

For full particulars, see our local agent

Mr. Chas. Gesellchen
Spencerville, Ohio.

The Allen-Hartzell-Dibble Company

The Big Farm Agency

Wadsworth, Ohio. Spencer, Ohio.

NewspaperARCHIVE® NewspaperARCHIVE®

THIS IS YOUR CITY

IT IS YOUR HOME YOU ARE PROUD OF IT

Then remember that you have a responsibility for the future of Lima—remember that when you vote next Tuesday you are going to help release the city from GANG RULE, elect a Socialist Mayor who is bound hand and foot by a Socialist Local, or elect Frank Burkhardt, who GUARANTEES a clean, fair-play administration.

You Have a Duty to Peform

You can not conscientiously vote to retain the republican gang in power, now can you? You can not set Lima back ten years by electing a non-constructive party to power.

Burkhardt is the Man

He can and will defeat Blank. The republican organization knows that it is defeated. It has offered no issues in the campaign. It has refused to join in FAIR PLAY.

VOTE FOR BURKHARDT

—THE DEMOCRATIC COMMITTEE

NewspaperARCHIVE® NewspaperARCHIVE®